

1961

# Ripples 1961

Bridgewater College

Follow this and additional works at: [https://digitalcommons.bridgewater.edu/college\\_yearbooks](https://digitalcommons.bridgewater.edu/college_yearbooks)

---

## Recommended Citation

Bridgewater College, "Ripples 1961" (1961). *Ripples/College Yearbooks*. 40.  
[https://digitalcommons.bridgewater.edu/college\\_yearbooks/40](https://digitalcommons.bridgewater.edu/college_yearbooks/40)

This Book is brought to you for free and open access by the College Archives at BC Digital Commons. It has been accepted for inclusion in Ripples/College Yearbooks by an authorized administrator of BC Digital Commons. For more information, please contact [apearson@bridgewater.edu](mailto:apearson@bridgewater.edu).

1961 RIPPLES

MUNICIPALITY OF SOUTHERN













The 1961  
Ripples

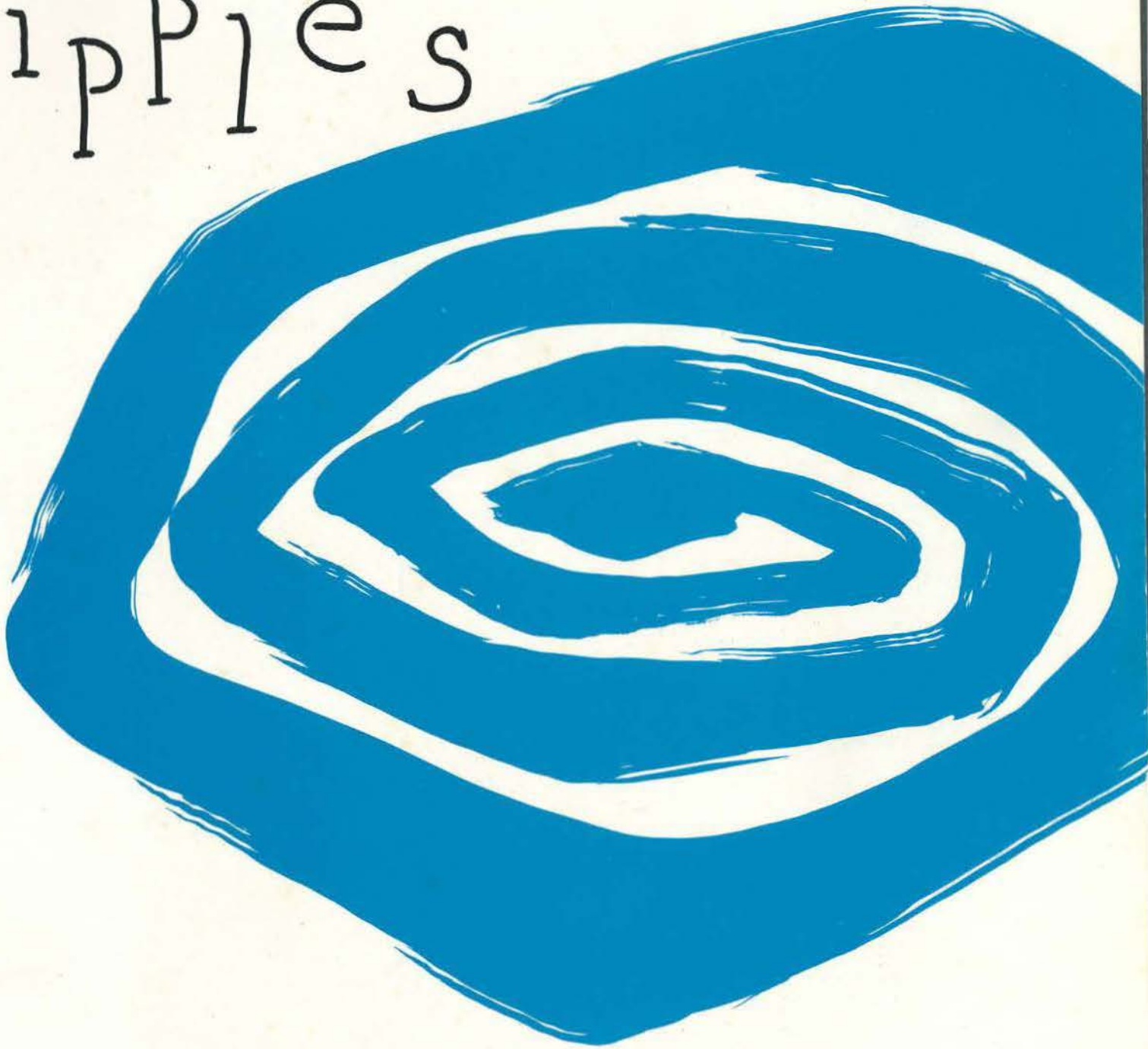

Bridge water College  
Bridgewater, Va.





# FOREWORD

Down through history, all civilizations have been founded upon the existence of a reliable water source. These communities could only exist as long as the supply of water was sufficient to support life and growth. Indeed, the story of such civilizations may be said to be a story dependent upon water. Such is the story today; our life also depends upon water. Industry is thirsty; plant and animal life need moisture; every realm of existence is dependent upon water in some form.

The students' life at B.C. is therefore compared to the many moods and expressions of water. The varieties and complexities of campus life we now compare and parallel with the diversities and intricacies of the waters around us.

WE DEDI  
TO..

NELSON T.  
HUFFMAN

Always a smile

Golden songs

Jovial and carefree

Able to make the smallest voice  
to sing

A love of people

A sense of humor second to none

Thirty-six years' service to B.C.





# CATE

.....

## RUTH W. STAUFFER

A twinkle in her eye  
Briskness in her step  
Example to all  
A joy in living  
A life harmonious as her music  
Genuine sincerity  
Thirty-four years' service to B.C.



# PRESIDENT OF BRIDGEWATER COLLEGE

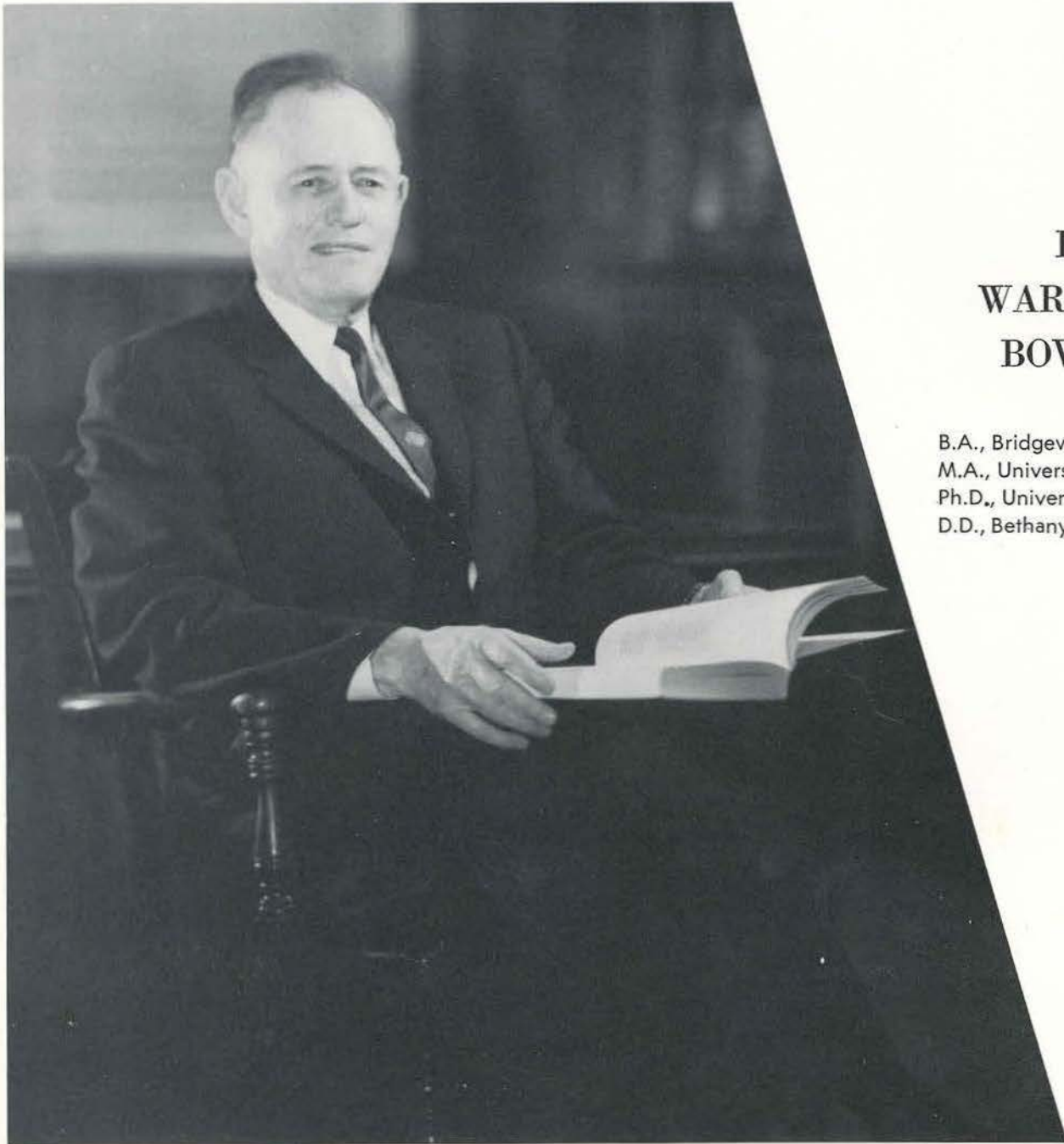

DR.  
WARREN D.  
BOWMAN

B.A., Bridgewater College  
M.A., University of Chicago  
Ph.D., University of Chicago  
D.D., Bethany Biblical Seminary





# ADMINISTRATION



MARGARET FLORY  
Dean of Women



DR. JOHN BOITNOTT  
Dean of the College

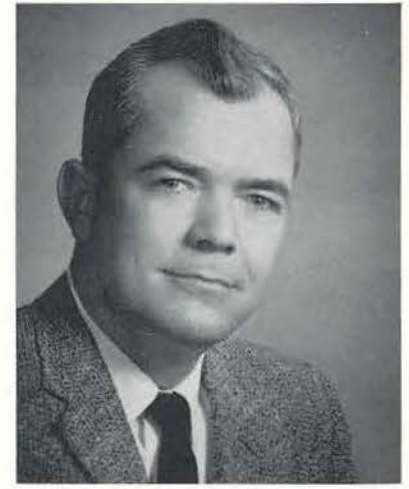

DR. DONALD CLAGUE  
Dean of Students



EDGAR WILKERSON  
Director of Admissions



LOWELL MILLER  
Treasurer



JACOB REPLOGLE  
Alumni Director

# TRUSTEES

ROW ONE: Harry A. Driver, Treasurer; Charles W. Wampler, Warren D. Bowman, Robert M. McKinney, A. D. Miller, A. M. Horst, Mrs. Russell J. Troy, James W. Moyers, Jolva T. Glick, John A. Derr, S. D. Glick. SECOND ROW: J. B. Dillon, Dr. Fred Dove, Wesley W. Neff, Jack Scuggs, Charles D. Lantz, I. C. Sanger, Lowell A. Layman, Glenn W. Petcher, Leland C. Moomow, John B. Wampler, Dr. Norman Sease. STANDING: John Boitnott, Secretary; R. Douglas Nininger, President; D. R. Hersch, Fern R. Hoover, Mark Bower, Walter S. Flory, Jr.



# Table of Contents

1. Special Events

2. Faculty and Administration

3. Students

4. Activities

5. Sports

6. Advertisements



tion



PAGE 10



PAGE 30



PAGE 48



PAGE 94



PAGE 122



PAGE 152







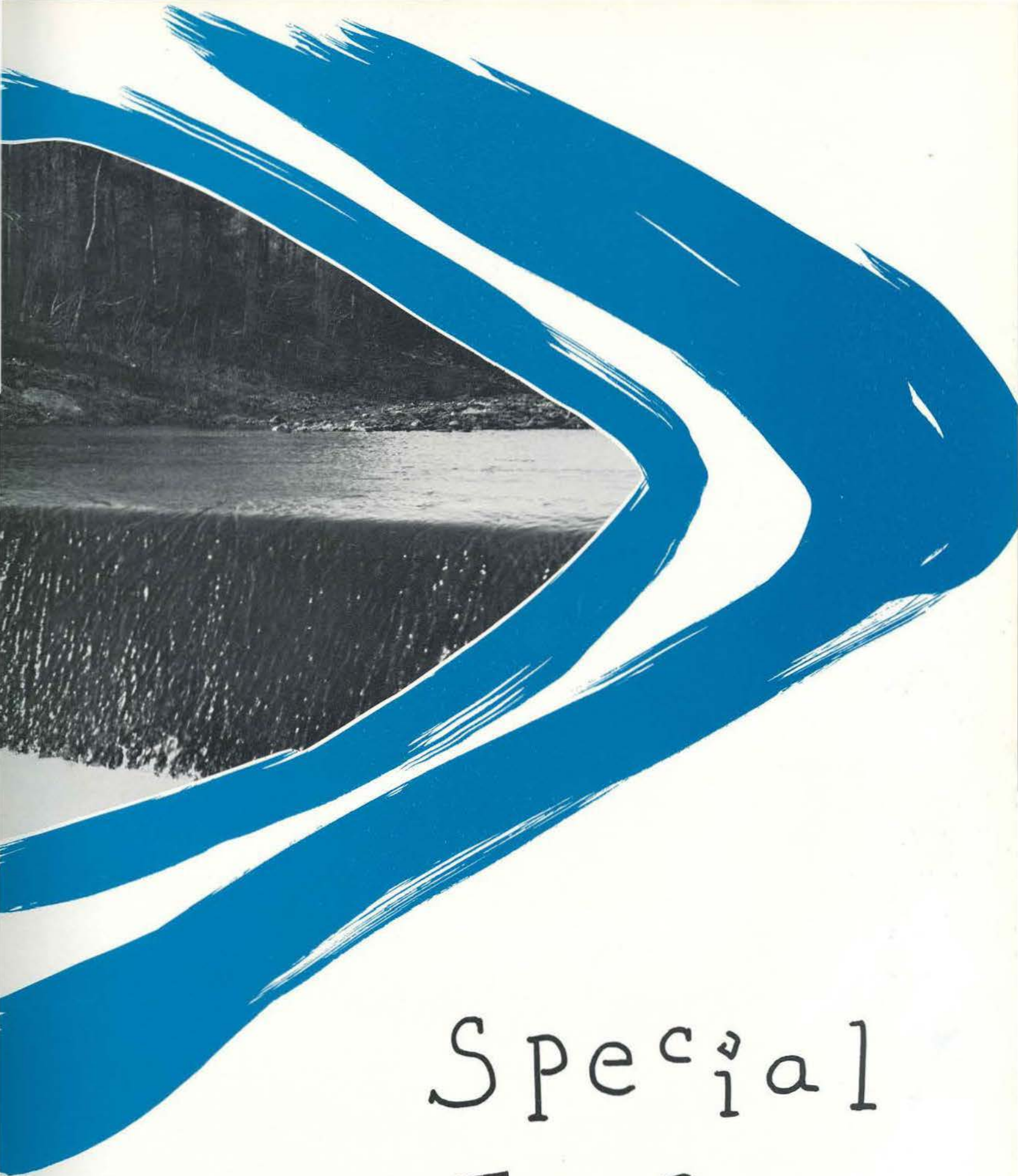

# Special Events

A picturesque dam, forming a momentary interruption for a meandering stream, may easily be paralleled with the special events at Bridgewater. Like the interruption of the dam, these events provide a welcome change-of-pace from the routine course of events.



# THE GREAT CONVOCATION:

"A CRUSADE  
FOR  
EXCELLENCE"



Dr. Paul M. Robinson, President of Bethany Biblical Seminary, arrives at the Weyers Cave Airport. Dr. Robinson gave many inspiring speeches during his two day stay on campus.

The main speaker for the convocation was Bob Richards, Alumnus of B.C. and world champion pole vaulter. Speaking to a crowd of nearly fourteen hundred, Bob drew from his many experiences in Olympics to drive home his points.



During the convocation, many outstanding leaders in church and industry were given citations from the college in recognition of the service they have given their nation, community, and fellow man.





While he was at Bridgewater, Dr. Robinson was available to students for counselling on their future plans for seminary or church work.

A most enjoyable time for all was the chicken bar-b-q. Students and visitors enjoyed the freshly bar-b-q'ed chicken served up by the faculty and student helpers.



A nationally known industrialist, Dr. Frank Sparks, speaks to a large group of prominent local industrialists and business men. He informed them of industry's responsibilities toward education.





# HOMECOMING CENTERED ON



The big Homecoming weekend is begun by a bonfire pep rally the night before the game.



After the parade, the winning float is announced. As can be inferred from the jubilant Junior "serfs" on their float, the top honor was carried away by the class of '62.



The injury ridden Eagles battled hard in the big game but dropped a 35-0 decision to West Virginia Wesleyan.



Giving the Juniors a tough battle for first place was the second place float constructed by the Senior Class.



# "CRUSADE FOR EXCELLENCE"



The Homecoming Court as the Queen is crowned: Freshmen, Sheldon Summers and Frances Draper; Juniors, Carroll Butler and Brenda Jones; Queen Jean Rucker and Escort Ed Stone; Seniors, Eleanor Muntzing and Buddy Dulaney; Sophomores, Mandy Dixon and Pete Ikenberry.



As she is crowned Queen of Homecoming, Jean Rucker gets a kiss from her escort Ed Stone.



The weekend was topped off with a semi-formal dance in Rebecca Hall. In keeping with the season, the hall was decorated in Halloween style.





The Mains from Randy Macon furnished us with the fine music for dancing.



## "WONDERLAND



Dancing was enjoyed by all under the mystic spell of the stars.



Chaperones enjoy a rest and take time to chat with students and other faculty members in attendance.





## BY NIGHT”

After dancing for some time, a break is taken and refreshments served.



During the break there was entertainment. The Ladies Quartette sang "O Baby Mine," "A Dream is a Wish Your Heart Makes" and "My Heart Stood Still." They are: Trudy Wimmer, Pat Huffman, Betty Palmer, and Dorothy Hollenberg.



Students take advantage of the break to rest their weary feet and converse with other students.

# 'TWAS CHRISTMAS TIME



Students gather around the Christmas tree as the holiday season is greeted with the traditional Christmas tree lighting ceremony and carol singing.



The magic of candle light sets the mystic mood for the annual Christmas banquet.



# AT B. C. . . .



The Christmas spirit is boosted by the appearance of gay decorations about the campus.



Members of glee club wait pensively for their cue in the annual performance of "The Messiah."



Pat Huffman directs the band in her own arrangement in the annual Christmas concert given by the college quartets and band.

# MAY DAY — 1960



In accordance with the theme from Brigadoon a jig is in order to celebrate the coming of May. Participating, from left to right, are: Ron Kershner, Bonnie Quesenberry, Ann Anderson, Carol Butler, Spike Felty, Evie Kay Miller, Carol Myers, Elbert Kinzie, Becky Buckner, George Hulcher, Duke Fancher, Betty Rickman, Sharon Lawrence, Jon Branner.



At the height of the festivities Travis Brown crowns Sue Burkholder Queen of May.



The May court attendants perform the traditional Maypole dance as The Queen and Escorts look on.









Pat Jones, Freshman attendant is escorted by Ralph Kline.



Queen Sue is escorted to her throne by Travis Brown.



As the time grows short, Bob Miller and Joe Hardesty work faster on the decorations for the dance.





The King and Queen of May along with their court, enjoy the celebrations. They are, from left to right: Don Landes, Diane Noel, Pat James, Ralph Kline, Eddie Burgess, Brenda Jones, Bonnie Forrer, Terry Bingaman, John Rader, Ruth Stauffer, Donna Alderman, Buddy Dulany, Dave Olsen, Betty Dale Whitmer, Jewel Miller, John Plumb, Duchess Janet Bowman, Queen Sue Burkeholder, King Travis Brown, and Duke Jack Hinegardner.



May Day festivities are watched by the sidewalk supervisors before they go into action.



MISS BRIDGEWATER



RUTH STAUFER



MISS SENIOR



DORIS LAWSON

MISS JUNIOR



BRENDA JONES

MISS SOPHOMORE



PAT JAMES

MISS FRESHMAN



JANE SUTHERLAND

# WHO'S WHO



LEROY BAKER



HOMER DULANEY



KURTZ HERSCH



DEANNA HIGDON



WARREN MILLER



U  
N  
I  
V  
E  
R  
S  
I  
T  
I  
E  
S  
  
A  
N  
D  
  
C  
O  
L  
L  
E  
G  
E  
S



JAMES REEDY



RUTH STAUFER



ED STONE



ELEANOR STONE

# YOUNG DEMOCRATS



Victorious where it counted, these members of the Students for Kennedy-Johnson Club were on the losing end of a 356 to 130 vote in mock election on campus. From left to right: M. Wade, T. Silver, D. Wolgemuth, D. Fancher, E. Burgess, P. Vallone, Club Chairman B. Ralston, D. Higdon, B. Scruggs, C. Butler, D. Lawson, C. Barall, B. Loving. These were happy people on Wednesday, Nov. 9, 1960.

The Club entry in the Homecoming Parade was driven by Duke Fancher. Jim Wilson went along for the ride. Betty Lee Loving is not wearing two hats—that's Barbara Scruggs behind her. Jane Wayland, with her back to the camera, lost her hat.

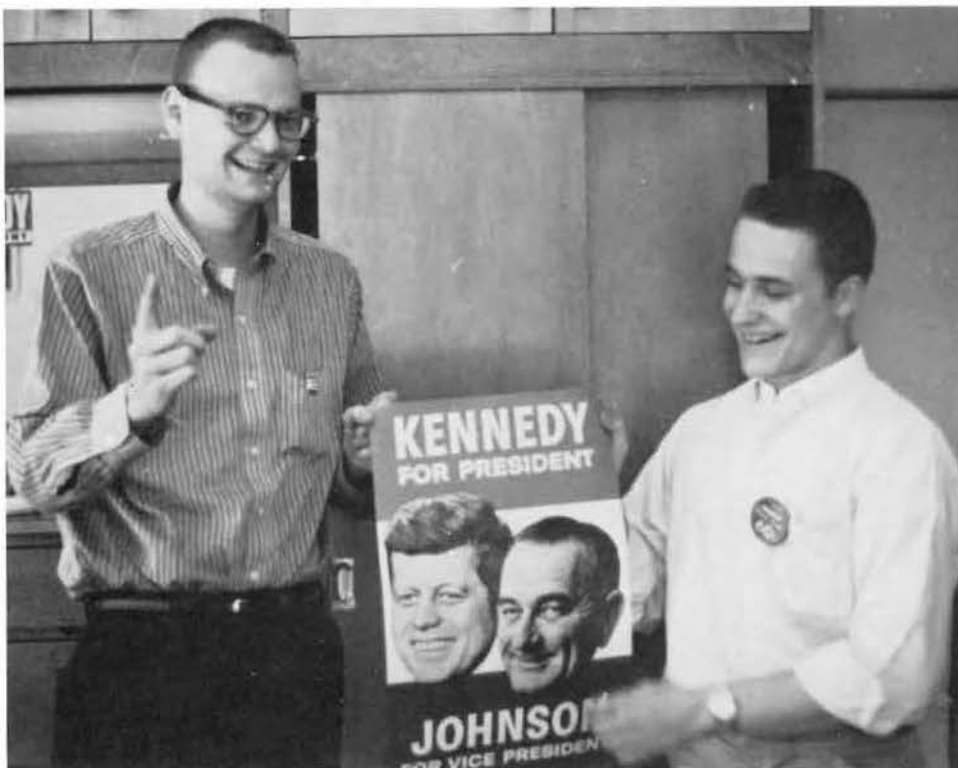

Duke Fancher and Carroll Butler sport one of the many Democratic posters displayed during the campaign.



# YOUNG REPUBLICANS



Julian Hickman, Harrisonburg attorney, appeared on campus for a campaign speech in behalf of the Republican party. Here he is shown speaking to all interested students. Later, he distributed campaign literature from the County Republican Committee.



Carl Rinker and Marba Hart advertise their candidate in the Homecoming Parade.



Members of the Young Republicans' Club who engineered a Nixon victory on the Bridgewater campus are: Richard Harmon, Daniel Bly, Carl Rinker, Marba Hart, Joe Kidd, Lula Belle Barnhart, Becky Beech, Dee Noel, Sara Lou Fox, Ed Hennenberger, Linda Seal, Jeff LeDoux, Barbara Wetzel, and Chairman Warren Baird.





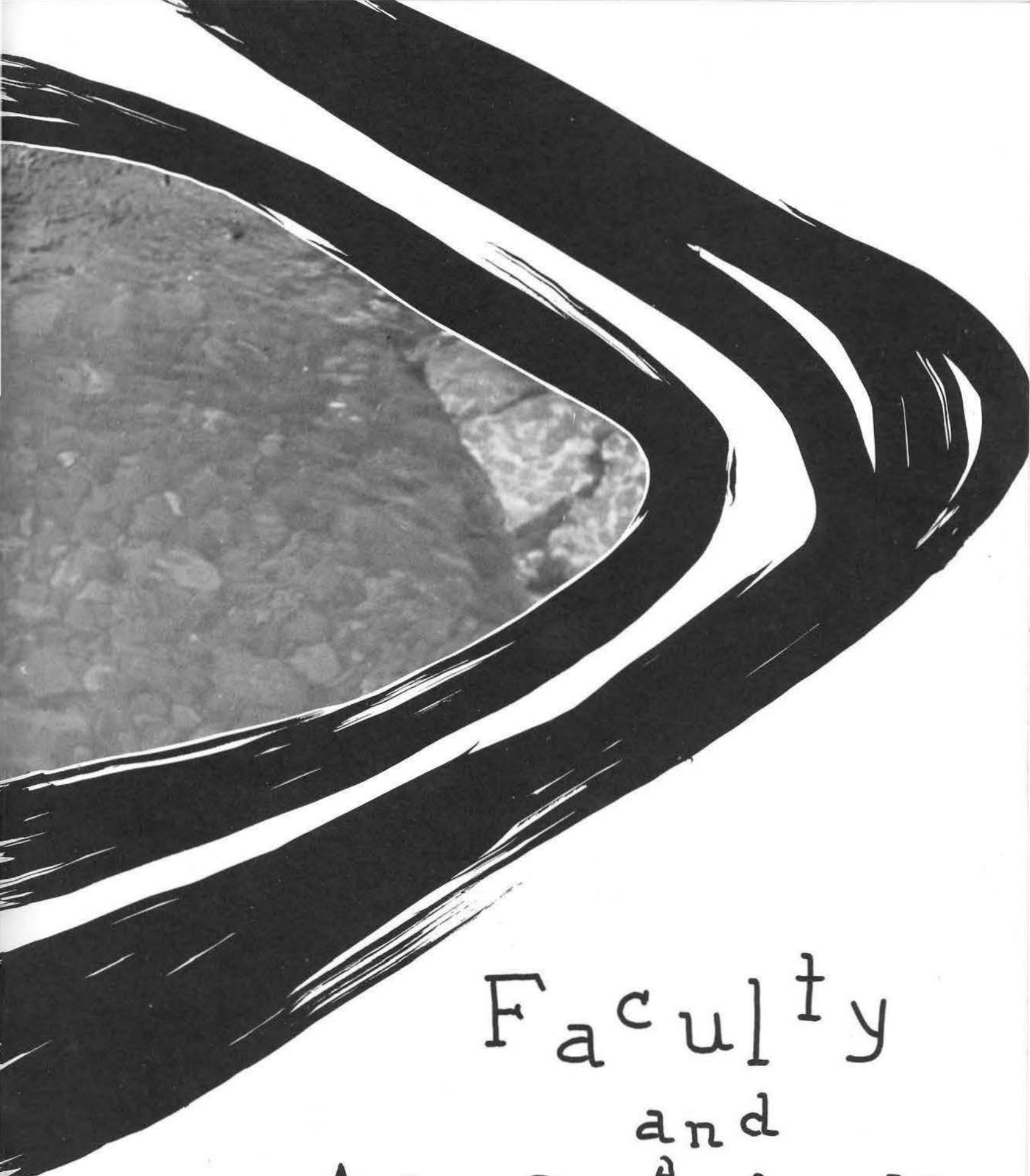

# Faculty and Administration

The clear coolness of the mountain stream is symbolic of the contributions of the faculty and administration. Their clearness of purpose and intellect is transferred to the student through the process of education.

# STAFF



PAUL PHIBBS  
Superintendent of Buildings  
and Grounds



MAINTENANCE MEN: Frank Moats, John Smith, Frank Marshall, Debert Bodkin, Jess Smith, Bill Miller, Harry Temple, William Rowe.

## DIRECTORS OF WOMEN'S RESIDENCES



Mrs. Helen Flora



Mrs. Evelyn Schall



Mrs. Pearl Wampler

## DIRECTORS OF MEN'S RESIDENCES



SEATED: "Pop" Hylton, Edgar Wright, Thornton Lam.  
STANDING: Bob Klein, Joe Whitmore, Wilfred Nolen.



LEON RHODES  
Manager of College Stores



# STAFF



THE COOKS: Mrs. Nelson, Arnold Howard, Kern Beale, Mrs. Smith.



C. A. McMACKIN  
Manager of Food Service



MRS. GAY OWENS  
College Nurse

DR. GEORGE ROW  
College Physician



Our Night Watchman, MR. THOMPSON, as most of us would recognize him.



MISS AGNES KLINE  
Librarian



SECRETARIES: Merle Taliaferro, Lois Whitmore, Margaret Zinn, Frances May, Bertha Phibbs. BACK ROW: Janet Suter, Peggy Wilkins, Mrs. Dave Huffman, Mrs. Amy Michael. MISSING: Joyce Knically, Carol Gallagher.

PAUL KLINE  
M.F.A., R.P.I.

# ART

## HOME ECONOMICS

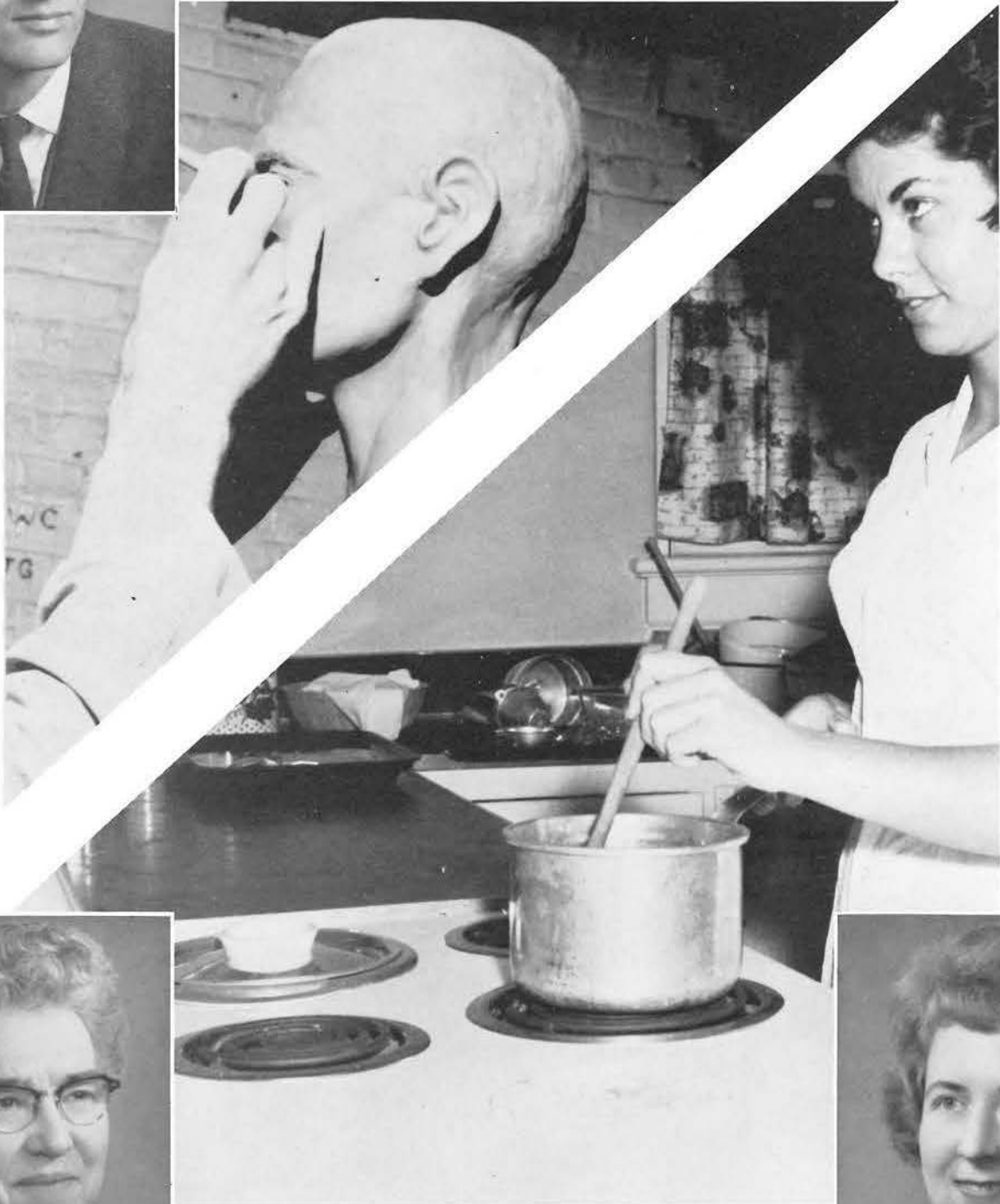

RUTH HOWE  
M.A., University of Oregon



VERA THAXTON  
M.S., University of Illinois



# ECONOMICS

BERNARD LOGAN  
Ph.D., University of Wisconsin



DONNA MILLER  
B.S., Bridgewater College



# BUSINESS



ROBERT HUESTON  
M.B.A., University of Wisconsin



JAMES KEELER  
B.S., Bridgewater College

# CHEMISTRY

LOWELL HEISEY  
Ph.D., Purdue University



THURMAN GROSSNICKLE  
Ph.D., Wayne State University



DONALD CLAGUE  
Ed.D., University of Virginia

Dr. Horst Jensen, a research exchange scientist, has plenty of opportunity to practice advanced chemistry.



# BIOLOGY

HARRY JOPSON  
Ph.D., Cornell University



FRANCES SILLIMAN  
Ph.D., University of North  
Carolina



---

# PHYSICS



DALE ULRICH  
M.S., University of Oregon

# FOREIGN LANGUAGE

RAYMOND ANDES  
Ph.D., University of North  
Carolina



ELLSWORTH KYGER  
Ph.D., Catholic University



VIRGINIA ANDES  
B.A., Belhaven College



TODD ZEISS  
M.A., University of Virginia



# ENGLISH

C. E. MAY  
M.A., University of Virginia



ELIZABETH GEISER  
M.F.A., Yale University



DAVID WINFREY  
M.A., University of Maryland



ELEANOR HICKS  
M.A., University of Michigan

# MATHEMATICS

CHARLES SHULL  
M.A., Cornell University



RUDOLPH GLICK  
M.A., Duke University



OLIVE BOWMAN  
M.S., Madison College



JOHN WHITE  
M.S., Virginia Polytechnic Institute



# PHYSICAL EDUCATION

DANIEL GEISER  
Ed.D., Columbia University



RUTH TANDY  
M.S., Indiana University



PAUL GUNSTEN  
M.A., University of Kentucky



GEORGE KEIM  
M.S., Kansas State Teachers  
College

# EDUCATION

FRED WAMPLER  
Ed.D., University of Maryland

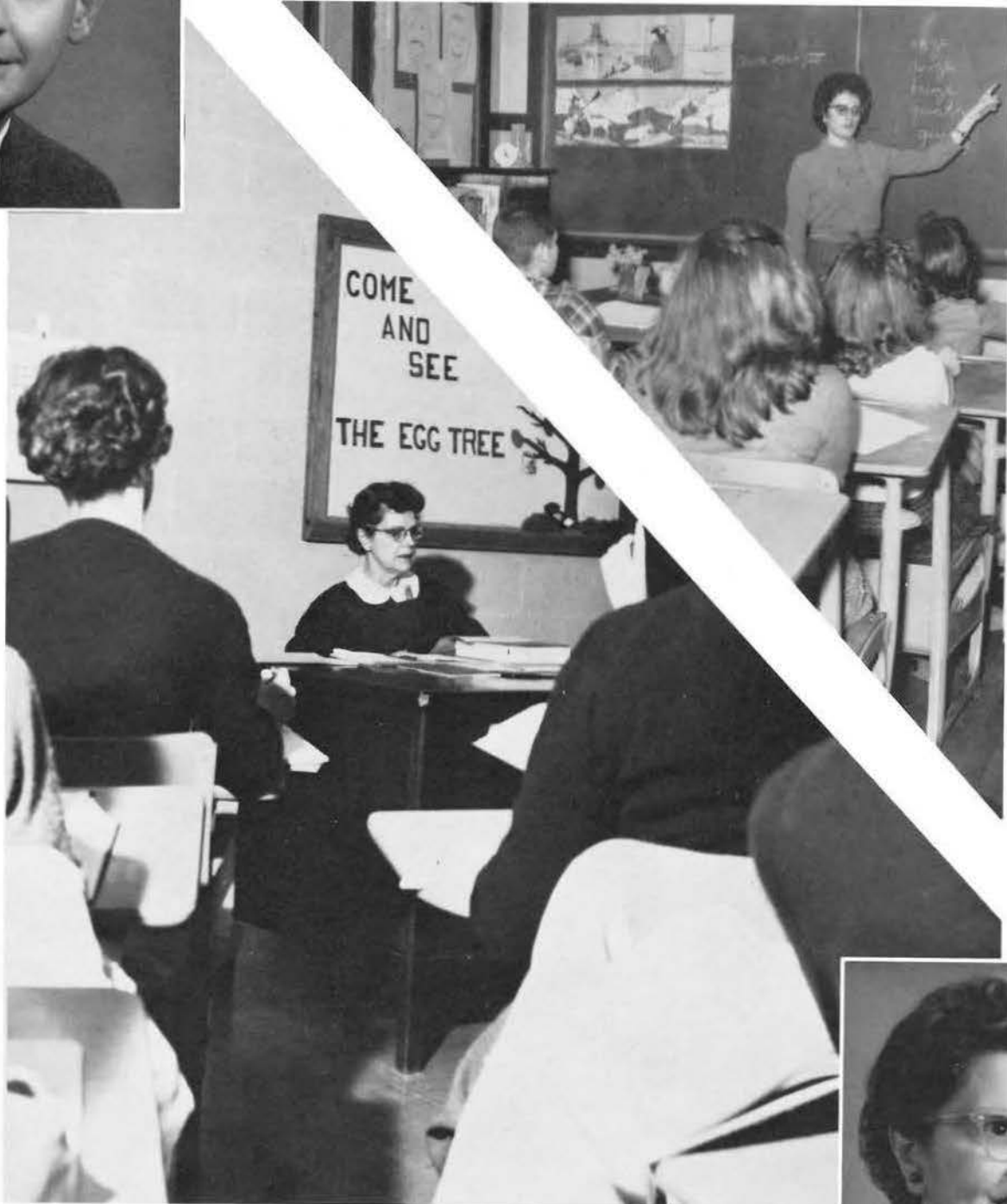

NELL BOITNOTT  
M.A., Madison College



# HISTORY

VICTOR GLICK  
M.A., University of Chicago

# GOVERNMENT



ROGER SAPPINGTON  
Ph.D., Duke University



HUGH AKERMAN  
M.A., University of Florida

# MUSIC

NELSON HUFFMAN  
M.M., Northwestern University



PHILIP TROUT  
M.M., Florida State University



ROGER COLE  
M.M. Ed., Vandercook College of Music



# MUSIC

RUTH STAUFFER  
B.M., Cincinnati  
Conservatory of Music



MARIE COLE  
M.A., Madison College



OLIVIA COOL  
M.M., American  
Conservatory of Music



BETTY CLAGUE  
B.S., Bridgewater College

# RELIGION

WILLIAM WILLOUGHBY  
Ph.D., Boston University

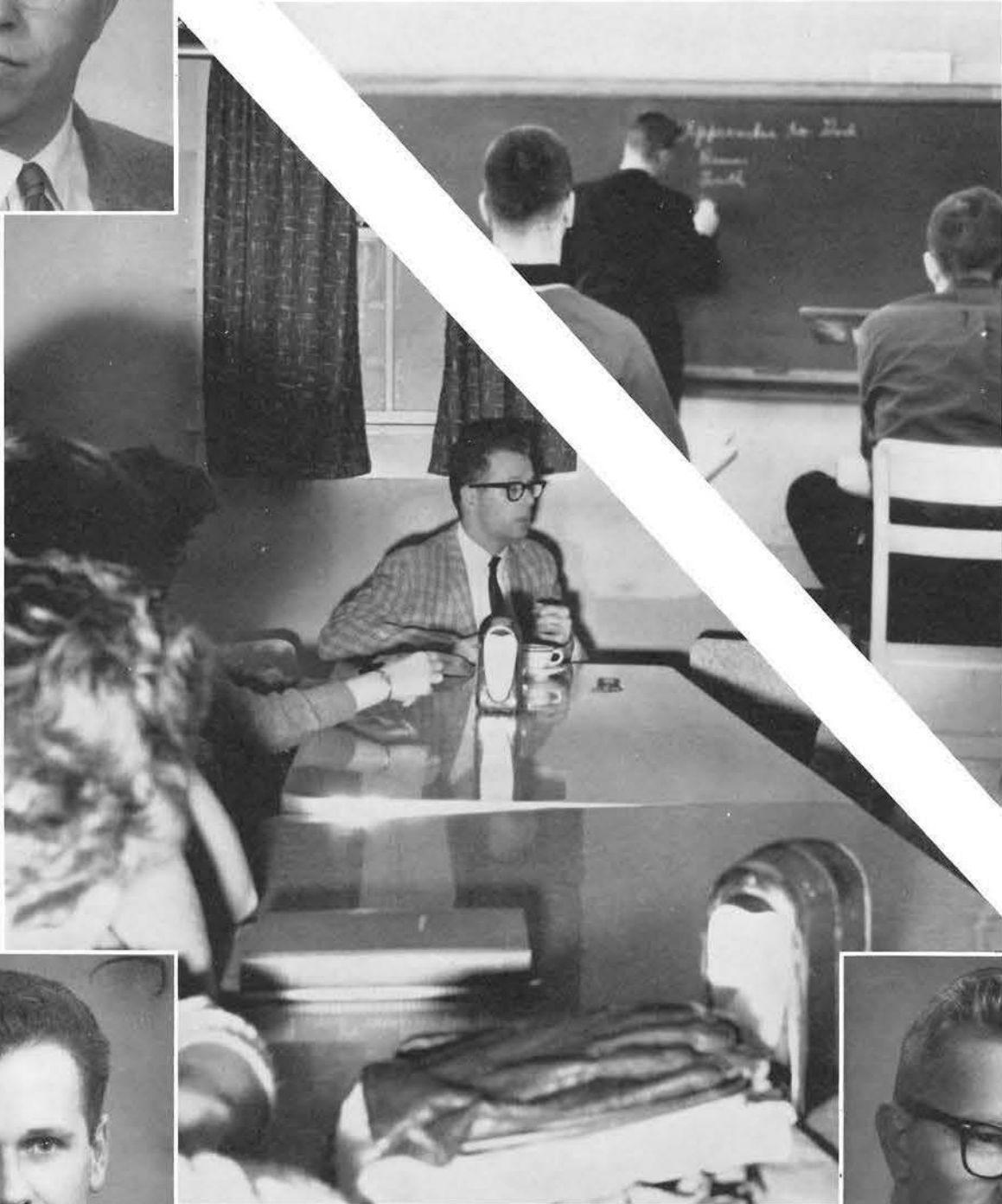

THOMAS DAVIS  
B.D., Bethany Biblical Seminary



DAVID METZLER  
S.T.M., Harvard Divinity School



# PSYCHOLOGY

GEORGE KENT  
M.A., University of Oregon



# SOCIOLOGY



WILLIAM BARNETT  
M.A., University of Virginia



BETTY KLINE  
M.A., University of Hawaii

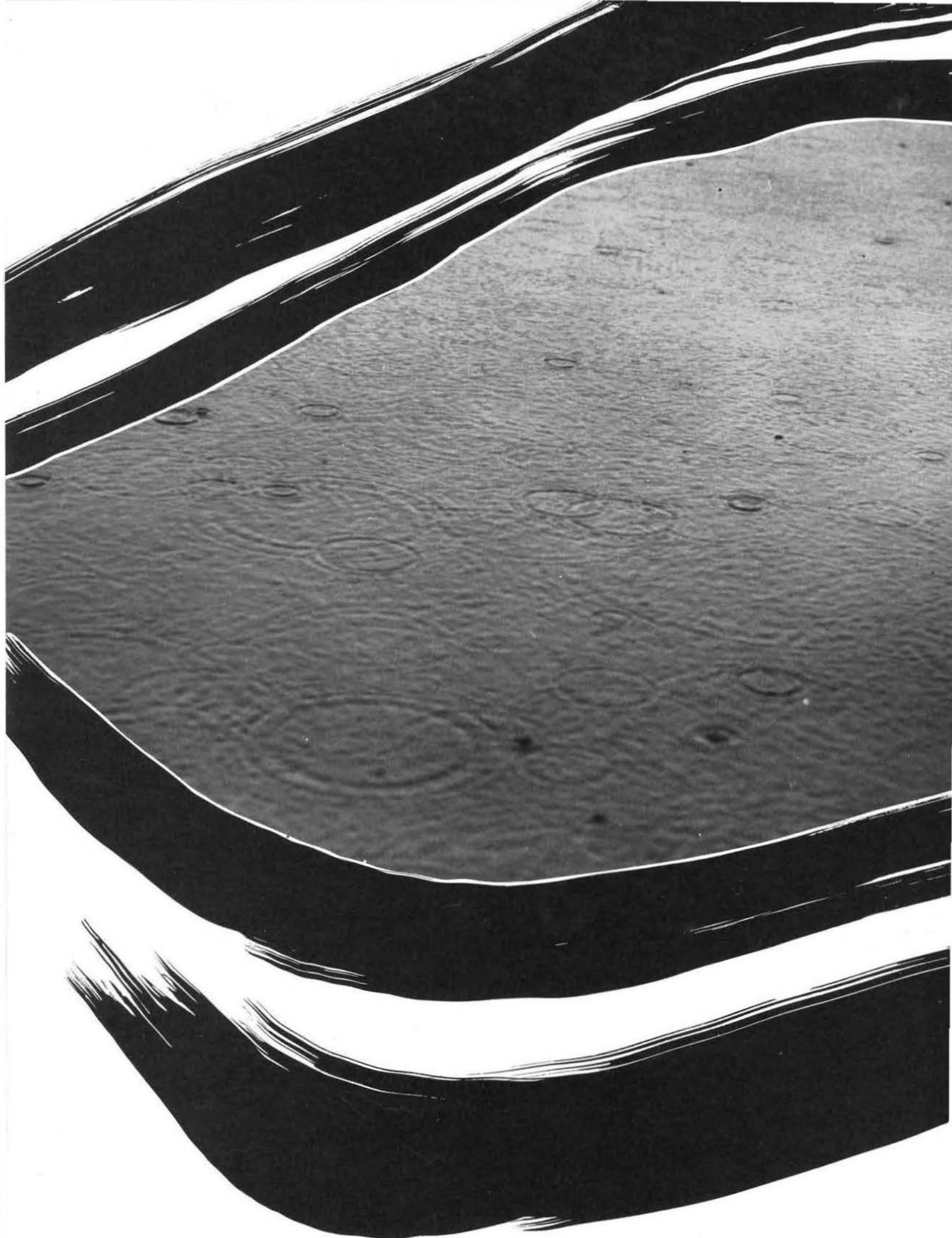



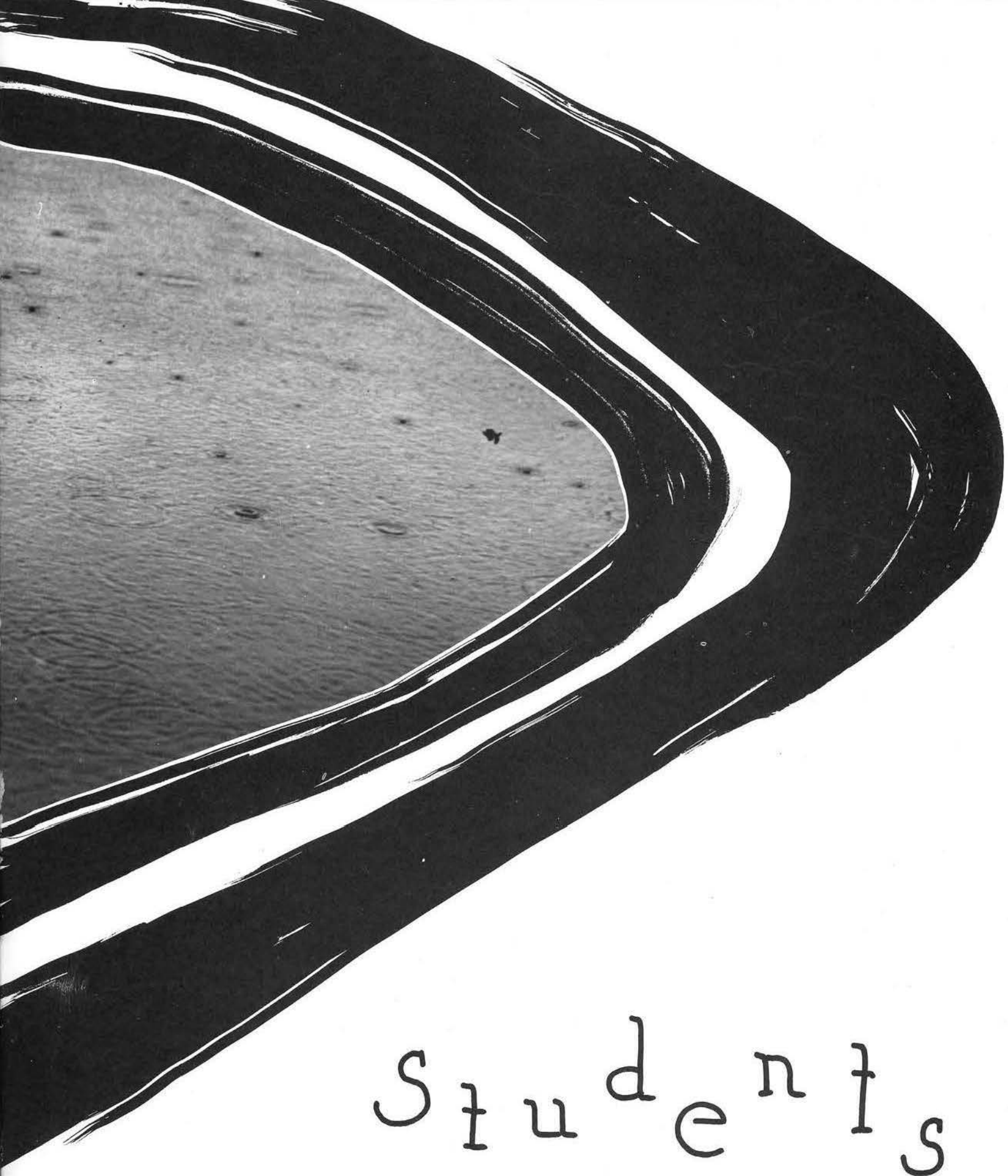

# Students

Raindrops on a lake, individual students on a collegiate campus—each contributes toward the forming of a composite whole. Without the individual raindrops, the larger body cannot exist. Similarly, the student body, made up of individual students, cannot exist without each individual, and is changed with the addition or subtraction of just one student.

# CLASS OF



**BOB MILLER**  
Treasurer

**DAVE LAYMAN**  
Vice-President

**DORIS LAWSON**  
Secretary

**HOMER DULANEY**  
President



**"POP" HYLTON    PROF. TROUT**  
Advisors



DONNA DAWN ALDERMAN



AMELIA S. ALEVIZAKI

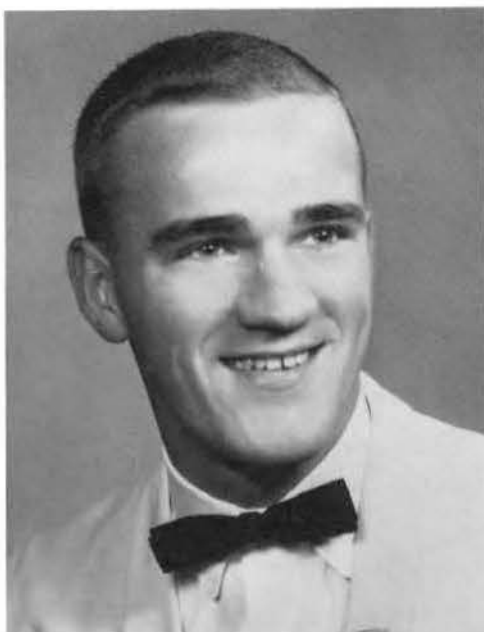

ALBERT LEROY BAKER

C  
L  
A  
S  
S  
O  
F  
'6  
1

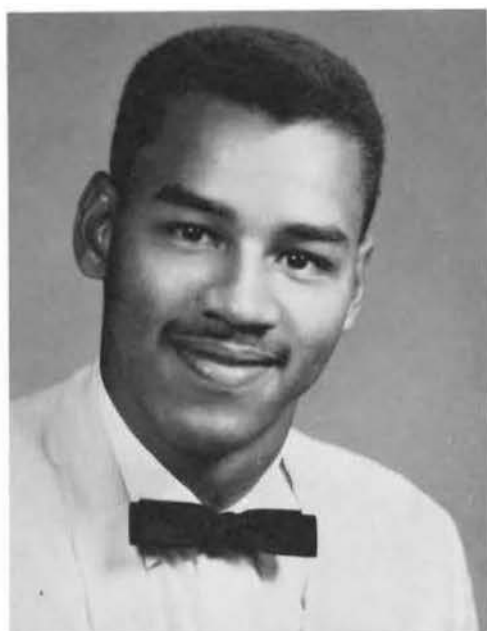

DONALD LEE BANKS



SYLVIA DORN BARRON





CAROLYN MAY BAUSERMAN



LAWRENCE LAWSON BAXTER

S  
E  
N  
I  
O  
R  
S



JEAN ANN BEEGHLY



BARBARA ANN BLAND



PAULA JOY BOHI



DANIEL RICHARD BOHN



CELIUS TODD BROWN



GORDON EDWARD BUSH



MARY ELAINE CLINE



LARRY CURTIS COOPER

C  
L  
A  
S  
S  
O  
F  
'6  
1



MARY JO CRAUN



DENNIS LEE CRUTCHFIELD

S  
E  
N  
I  
O  
R  
S



WALTER WAYNE DAGGETT



RUTH ELIZABETH DAVIS



DONALD FREDERICK DIXON





HOMER KENNEDY DULANEY



JANET MARIE ESTEP



NORMAN RUSSELL FARRAR

C  
L  
A  
S  
S  
O  
F  
'**6**  
1



CECIL WAYNE FIKE



WILLIAM RANDALL HALL



DONNIE EDWIN HARSH



VIRGINIA ROBERTSON HENRY

S  
E  
N  
I  
O  
R  
S



LANTZ RICHARD HENSLEY

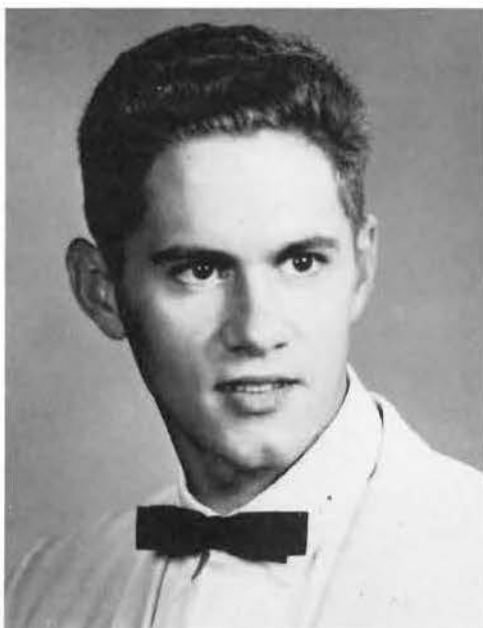

KURTZ ESHELMAN HERSCH



DEANNA FRANCES HIGDON



ROBERT LEE HOLDEN

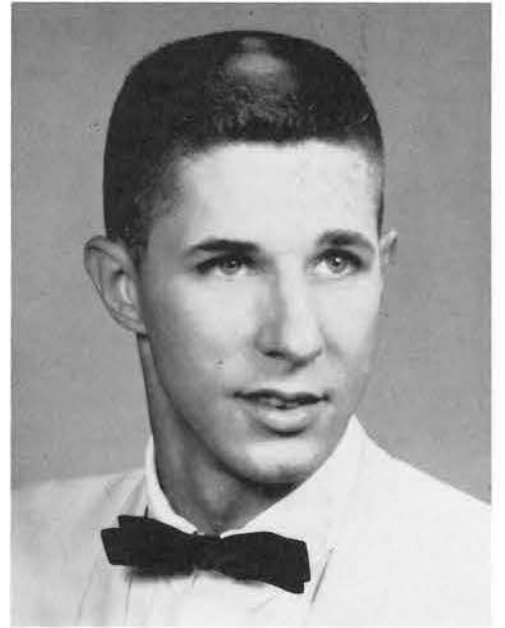

DAVID LYNN HUFFMAN



KENNETH WELDON HUFFMAN

C  
L  
A  
S  
S  
O  
F  
'**6**  
1



JO ANN JONES



JAMES DE WITT JORDAN



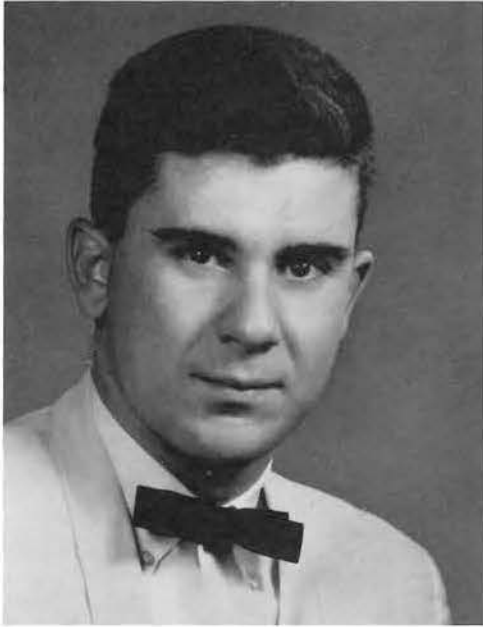

JAMES RICHARD KIVLIGHAN

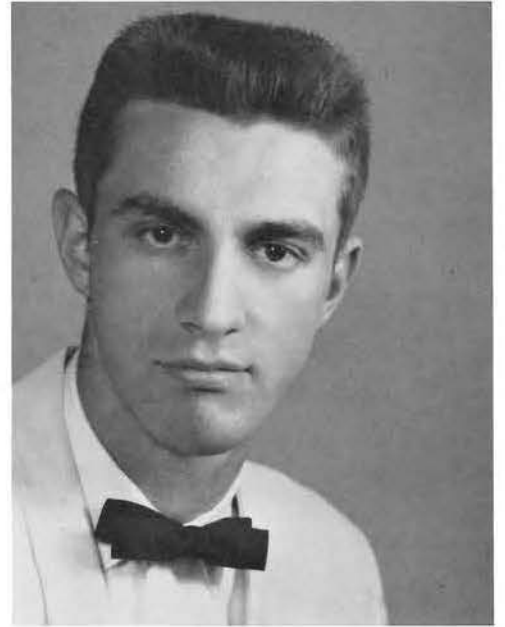

CHARLES LARRIE KLINE

S  
E  
N  
I  
O  
R  
S



NANCY ELIZABETH KNOTTS



IVA BRUBAKER LAM

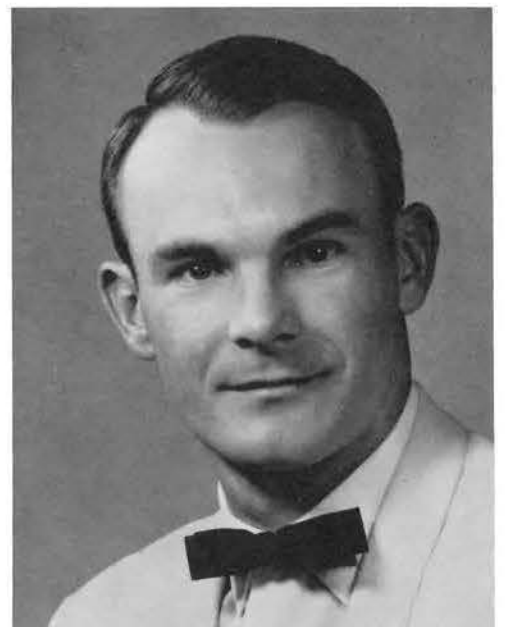

ELBA THORNTON LAM



DORIS ANN LAWSON



DAVID ARTHUR LAYMAN



JANICE FAYE LONG

C  
L  
A  
S  
S  
O  
F  
'  
6  
1



JOSEPH LEE LOTTS



MARILYN JOAN McCLINTOCK



GRACE EVELYN METZKER



GLORIA JEAN MEYERS

S  
E  
N  
I  
O  
R  
S



ROBERT LEWIS MILLER



WARREN EUGENE MILLER



GERALD REAVES MILLS





RONALD GEORGE NELSON



DOLORES IRENE NORTHROP



JAMES MILTON OGBURN

C  
L  
A  
S  
S  
O  
F  
'  
6  
1



RONALD HERMAN ORDEL

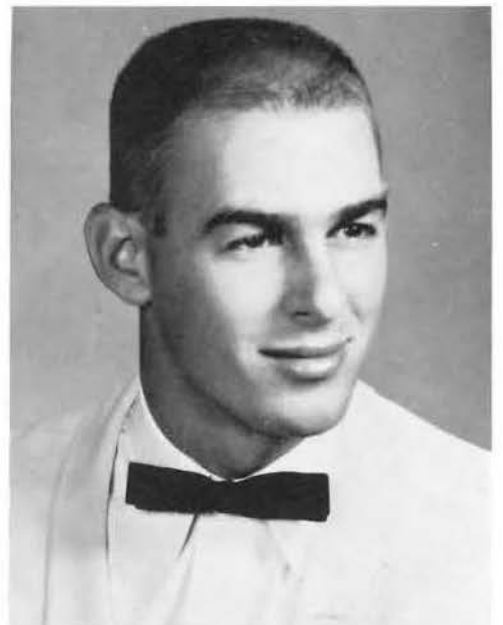

DAVID HAROLD OSBORNE



LEAH ADEEN PHILLIPS



DAVID COOPER PICKETT

S  
E  
N  
I  
O  
R  
S



JOHN RICHARD RADER

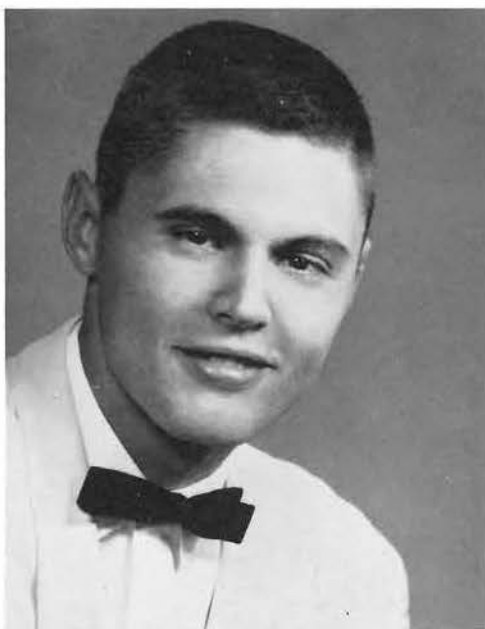

JAMES ALAN REEDY



KAREN LOU SAGEBIEL



LESTER NOWLIN SAUNDERS, JR.



WILLIAM HAROLD SCRUGGS, JR.



ALVIN MONROE SHIFFLET

C  
L  
A  
S  
S  
O  
F  
'6  
1



ERNEST FRANKLIN SMITH



HOWARD CABELL SMITH





SANDRA FAYE SMITH

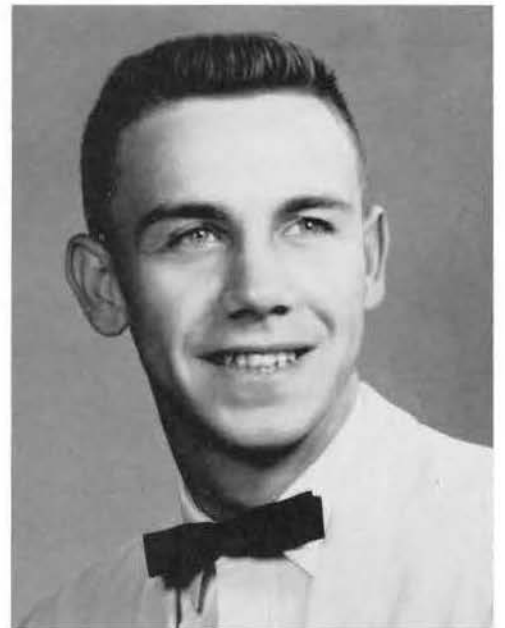

IRVIN CLAUDE SOUTHERLY, JR.

S  
E  
N  
I  
O  
R  
S



PEGGY MAY SOUTHERLY



EARL DUWARD STARKEY



RUTH ELIZABETH STAUFFER



EDWIN CHESTER STONE



ELEANOR MUNTZING STONE



GERALD WAMPLER STUMP



RICHARD LEROY THOMAS

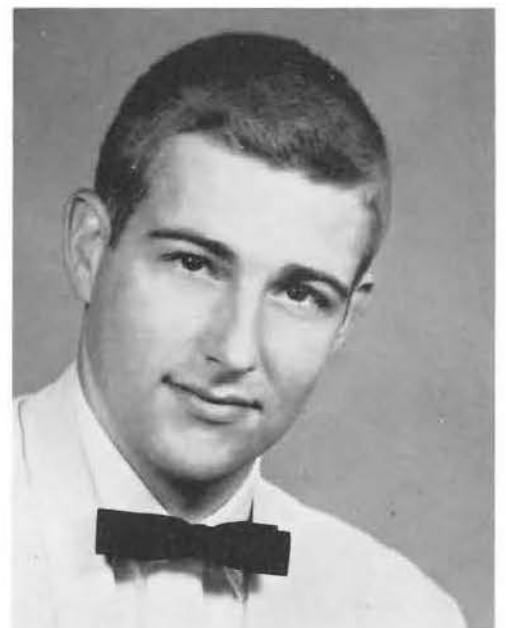

CHARLIE NICHOLAS THOMPSON

C  
L  
A  
S  
S  
O  
F  
'**6**  
1



DONALD LEE THOMPSON



VIRGINIA ANNE TILLETTE

S  
E  
N  
I  
O  
R  
S



LARRY ALLEN TURNER



SEWALL TRUAX TYLER



RICHARD LEE VALENTINE





IRA THOMAS VANCE, JR.



BONNIE KAYE WILLIAMS



DENNIS EDWARD WILLIAMS



FREDA MAE WOOD

C  
L  
A  
S  
S  
O  
F  
'  
6  
1



JOHN ERVIN WOODZELL



WINONA GERTRUDE YELTON

# CLASS OF



ELBERT KINZIE  
Vice-President

CARROLL BUTLER  
President

HARRIET BRUBAKER  
Secretary

JOE HARDESTY  
Treasurer



PROF. BARNETT  
Advisor

C  
L  
A  
S  
S  
O  
F  
'  
6  
2



Bill Aiken  
Valerie Ashmore

Elmo Ball  
Charles Barall



James Beahm  
Sonja Berger  
Alan Blunt



David Bollinger  
Elizabeth Bowman



Dick Brand  
Harriet Brubaker



J  
U  
N  
I  
O  
R  
S

Eddie Burgess  
Gary Bushong

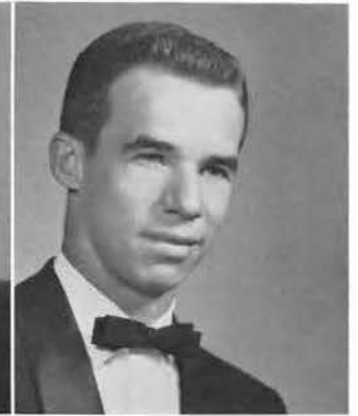

Carroll Butler  
Richard Cocklin



Jane Crumpacker  
Alice Cudlipp  
James Davis



Paul Davis  
Rodger Delauter

Richard Dillon  
Judy Duzan

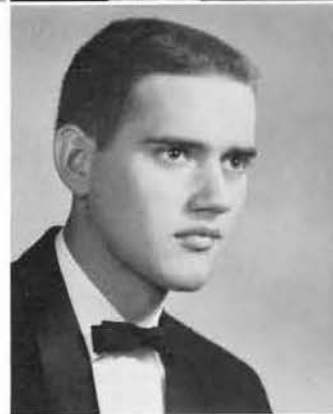

C  
L  
A  
S  
S  
O  
F  
'  
6  
2



Alice Ebersole  
Jay Economos

William Eyler  
Duke Fancher



Norman Felty  
Byron Fike  
Bill Flournoy



Yancey Ford  
Bonnie Forrer



Elizabeth Frack  
Carol Gallagher

J  
U  
N  
I  
O  
R  
S

Betty Ann Garber  
Elaine Garber



Howard Gosnell  
Kathryn Hale



Howard Hammond  
Joseph Hardesty  
Ted Hare



Sue Hartley  
Jean Harvey

Harold Huffman  
Janet Huffman





C  
L  
A  
S  
S  
O  
F  
'  
6  
2



Patricia Huffman  
Larry Hull

Brenda Jones  
Norman Jones



Richard Keplinger  
Elbert Kinzie  
John Kinzie



Phebe Kinzie  
Rose Ann Kinzie



Robert Klein  
Carl Lackey

J  
U  
N  
I  
O  
R  
S

Patricia Lane  
Ronald Layman



Seong Jin Lee  
Barbara Lindstrom



Betty Lee Loving  
David Ludwig  
Philip Mancha



Jeanette Mathias  
Ernest May

George Middlekauff  
Evelyn Miller



C  
L  
A  
S  
S  
O  
F  
'  
6  
2



Joyce Miller  
Judy Miller

Gene Mills  
Dixie Minton



Wayne Muntain  
Larry Neff  
Wilda Nelson

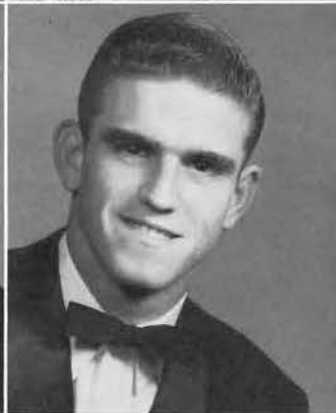

Roger Norman  
Susan Petellat



Rebecca Petre  
Ann Powers



J  
U  
N  
I  
O  
R  
S

Ernest Rice  
James Riddleberger

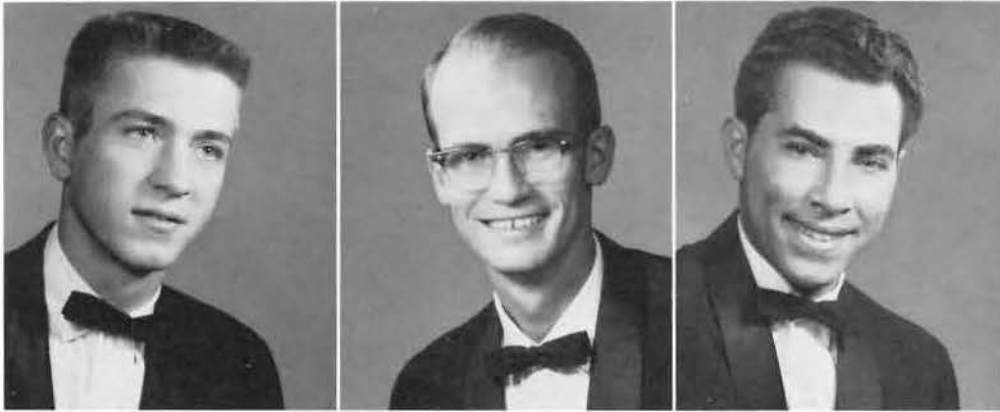
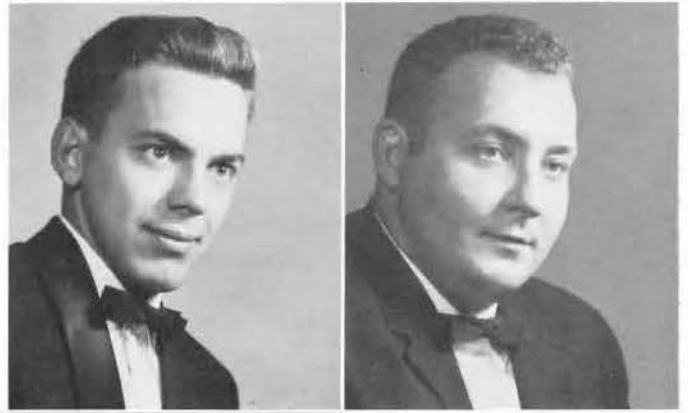

Harry Rinehart  
Robert Rohr  
Francisco Rolon

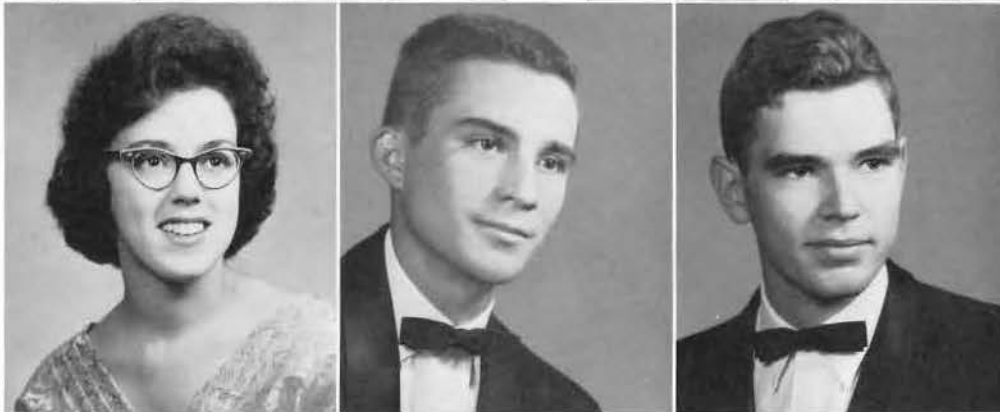

Bonnie Q. Royal  
Ronald Royal  
Robert Schall



Barbara Scruggs  
Carole Shelly  
Robert Sherfy

Helen Sue Shuey  
Donald Simmons



C  
L  
A  
S  
S  
O  
F  
'  
6  
2



Felix Skievaski  
Edwin Smith  
Elanne Smootz



Iva Kay Speicher  
John Spencer  
James Stanley



Carole Tanner  
Conway Thorp  
Martha Wade



Peter Weimer  
Jerry Williams  
James Wilson



Patsy Wolfe  
Dorcas Wolgemuth  
Rebecca Zinn

# CLASS OF



HAROLD GARBER  
Vice-President

REBECCA BEECH  
Treasurer

DIANE NOEL  
Secretary

PETE IKENBERRY  
President



PROF. KENT  
Advisor





Mary Grace Adams  
Dudley Aist  
Bill Allman

Ann Anderson  
Jerome Arnett  
Warren Baird



Lula Belle Barnhart  
Barney Basham  
John Bauserman  
Judy Beckner



Rebecca Beech  
Barbara Belcher  
Lee Bell



Robert Black  
Nancie Bollinger  
Kenneth Bowman

Jean Braunlich  
Susan Breeman  
Rebecca Buckner



Bill Burgwald  
Lois Byerly  
Tommy Camper



Jerry Clem  
William Copenhaver  
Donnie Cabbage  
Carroll Dickenson



Amanda Dixon  
Stuart Fears  
Robert Ferrell

Joyce Fike  
Cathy Fisher  
Harriet Flora





Joyce Fogle  
Tommy Fralin  
David Fry



George Funkhouser  
Harold Garber  
David Gauldin



Betty Glover  
Richard Harbaugh  
Edith Harlow  
Hugh Harris



Eugene Hartman  
Ed Hennenberger  
Mitchell Holsinger



Alice Hoover  
Pete Ikenberry  
Pat James



Esther Janney  
John Jenkins  
Doug Jones



John Jones  
Richard Kincaid  
Henrietta Kiracofe



Jane Kosmecki  
Cal LaNeave  
Jean Latterner  
Kenneth Layton



Russell Liskey  
Robert Long  
Winston Lutz

Frank Masincupp  
Louis McAlister  
John McNamara





Jane Meadows  
Glenn Miller  
Pat Miller

Preston Miller  
Ernest Mistr  
Wayne Mitchell



Willard Mountjoy  
William Moyers  
Carol Myers  
Danny Myers



Kenneth Nethken  
Diane Noel  
Will Nolen



James Ott  
Carroll Ours  
Joann Painter

Sam Petre  
Marie Phibbs  
Richard Phillips



Gwen Poole  
Bill Ralston  
Allen Rhodes



Curtis Rhudy  
Betty Rickman  
Bill Ridenhour  
Lucille Ritchie

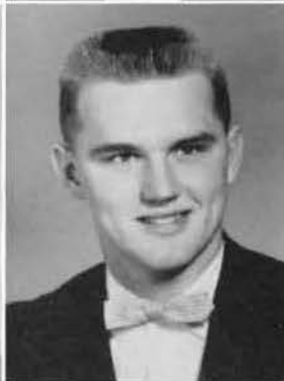

Jean Rucker  
Ed Sanders  
Judy Scruggs

William Shaner  
Anne Shotwell  
Donna Spittler





# OF '63



Peggy Stanford  
Betty Strickler  
Duane Strickler

Stuart Suter  
Judy Switzer  
Mary Kay Thomas  
Paul Vames



Ed VanLear  
Lois Walbridge  
Charles Walton  
Richard Whetzel



Paul Wilkins  
Trudy Wimmer  
Barbara Winters  
James Wood



John Woodford  
Don Ziegler  
Carol Zimmerman  
William Zirk

# CLASS OF



SHELDON SUMMERS  
President

ROY SUMNER  
Vice-President

MARBA HART  
Secretary



DEAN CLAGUE  
Advisor



Bonnie Akers  
John Baker  
Robert Beasley  
Wayne Biklen



Daniel Bly  
Delmer Bodkin  
Sharon Boublitz  
Dean Bowser

Bill Brittingham  
George Brown  
James Brown  
Virginia Brown



Gracie Bryne  
Robert Burgess  
Ronald Burnette  
Ronald Bushey



Thomas Byerly  
William Campbell  
Donna Carr  
Linda Cassell



Charlotte Chamberlain  
Richard Clark  
Chesley Clem  
Sandra Costello



James Crumpacker  
Chester Cupp  
Janna DePriest  
Harold Devilbiss



Leonard Dove  
Frances Draper  
Ann Earhart  
Harold Ebersole



Betty Embrey  
Allen Ervin  
Eileen Esworthy  
Robert Faulconer



Carolyn Fifer  
Kenneth Fike  
Shirley Fisher  
Julia Fitzwater

Charles Fleck  
Earle Flora  
Leland Flora  
Edith Ford



Sara Lou Fox  
Susan Frantz  
Bruce Friend  
Calvert Fulcher





Carol Gardner  
Elaine Garrigan  
George Gillock  
Naomi Grant



Stuart Hallett  
William Ham  
Gary Harcum  
Richard Harmon

Marba Hart  
Hobert Harvey  
Lynn Hawkins  
David Hersch



William Hevener  
Eugene Higgs  
Cindy Hill  
David Hill



Dale Hoak  
Alice Hoffman  
Dorothy Hollenberg  
David Houff



Willard Hunt  
Ronald Hylton  
Ronald Jacoby  
Shirley James

Wanda Sue James  
Charles Jameson  
Carolyn Johnson  
Evelyn Jordan



Danny Kambouris  
Eric Keyes  
Steve King  
Doris Kohne



William Lane  
Wayne Latham  
Ann Lawrence  
Jeffery LeDoux



Dexter Legg  
Garland Life  
Wilma Livingston  
Gordon Lohr



Peggy Long  
Bobby May  
Carol McDaniel  
Donna McFarland



Mathilda Merker  
Jane Miller  
Susan Miller  
Judy Mills







David Moore  
Harry Morrison  
Max Murray  
Elsworth Neff



James Neighbors  
Olze Nicely  
Mary Nicholson  
Donald Nicoll

Judith Nolen  
Robert Owens  
Mary Page  
Elizabeth Palmer



Carolyn Petcher  
Rufus Petre  
Paul Phibbs  
Linda Phillips



Shirley Phillips  
Wayne Phillips  
James Poling  
Lillian Preddy



James Queen  
Bently Reed  
Barbara Rhinehart  
Edwin Rhodes

Charles Rider  
Gary Riner  
Margaret Ringgold  
Carl Rinker



Murray Ross  
Judith Row  
Ronald Row  
Delores Rudolph



Brian Sachs  
Allen Saunders  
Linda Seal  
Betty Seekford



Larry Seilheimer  
Carol Sheffer  
Frederick Showalter  
Donald Simmons

Raymond Simmons  
Shelby Smith  
Carolyn Sporerlein  
Alfred Stanley



Vivian Stone  
Ruth Stull  
Patricia Sullivan  
Norman Sulser





Sheldon Summers  
Roy Sumner  
Jane Sutherland  
Charles Sutton



Jay Sylvester  
Ernie Talbott  
Letitia Teets  
Eugene Tutwiler

Mildred Tyler  
Peter Vallone  
Jerry Varner  
Reba Walker



Madge Wampler  
Janet Ward  
Wilson Warner  
Joseph Wasilius



Kenneth Wenger  
Barbara Wetzel  
Lloyd Wheeler  
Michael White



Otis Winters  
Frank Wiseman  
Dorsey Wittig  
Noella Zinn







# Activities

Small streams continually empty into larger ones with each contributing an instrumental part to the composition of a large river. Like the side streams of a river, the various activities feed an essential ingredient into the campus life.



SEATED: Ruth Stauffer, Paula Bohi, Harriet Brubaker, Elizabeth Bowman, Kenneth Huffman, Ed Stone. STANDING: Elanne Smootz, Dexter Legg, Pat Miller, Paul Ausherman, Pete Ikenberry, Sheldon Summers, Duward Starkey, Buddy Dulaney, Spike Felty, Don Landes.

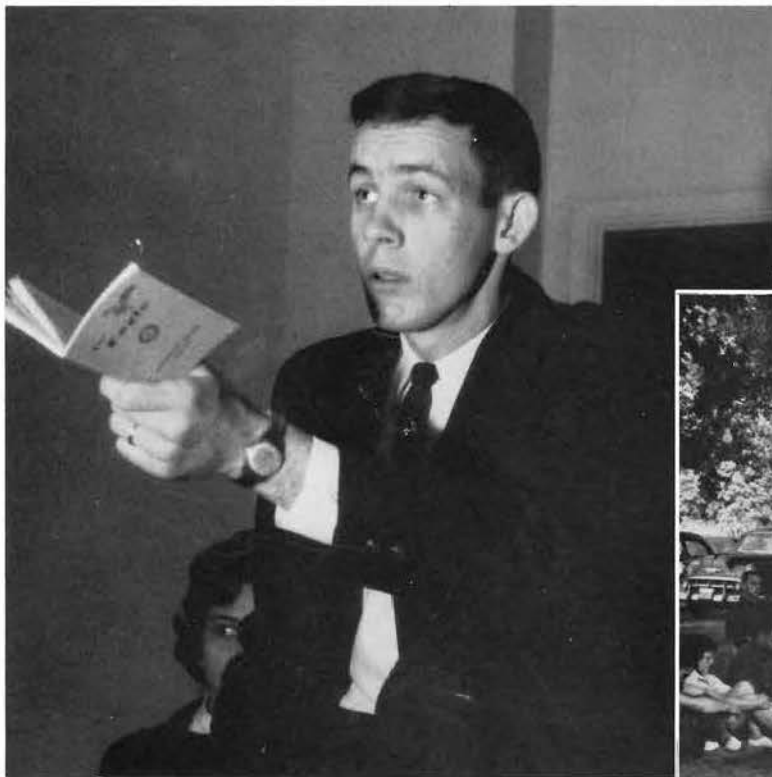

ED STONE  
*President*

Faculty and students at pre-school planning conference prepare activities for the coming year and attempt to solve forthcoming student problems.





# SENATE



SEATED: Eddie Burgess, Don Dixon, Richard Bohn, Rick Cocklin, Dorcas Wolgemuth. STANDING: Jim Neighbors, Doug Sutton, John Rader, Joe Hardesty, Jane Sutherland, Carroll Butler, Doris Lawson, Marba Hart, Pat James, Milly Tyler.

In a regular session, members of the senate enact business and discuss problems concerning the welfare of the student body.

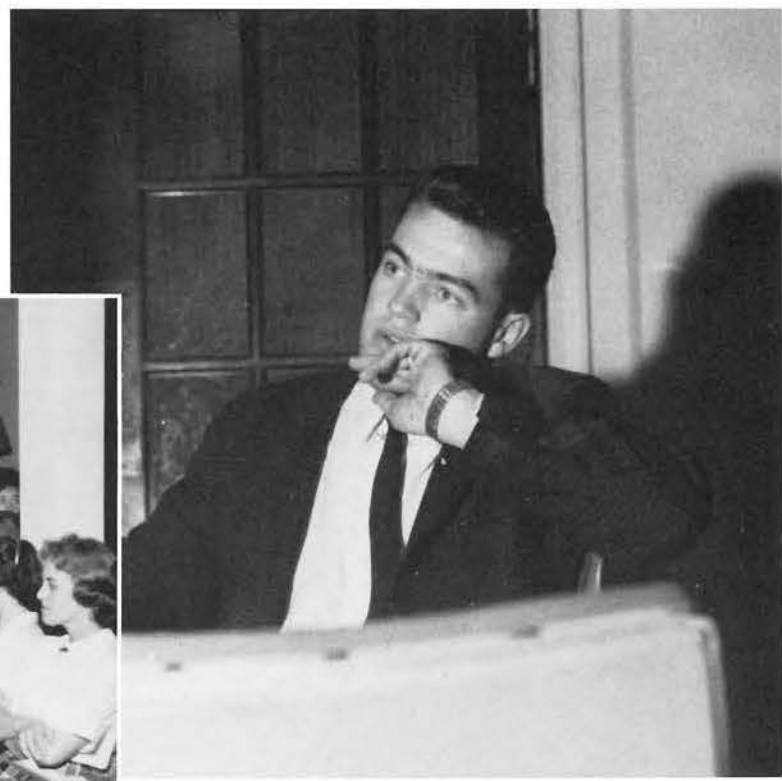

EDDIE BURGESS  
Vice-President



# SOCIAL COMMITTEE



KAREN SAGEBIEL  
Chairman



Mrs. Flora, Bonnie Williams, Carol Tanner, Carroll Butler, Becky Beech, Karen Sagebiel, Miss Flory, Pete Ikenberry, Miss Thaxton. STANDING: Kenneth Huffman, Dean Clague, Dr. Wampler.



The juke box in the snack shop proved to be one of the most popular projects of the social committee. This fact is evidenced by Jane Wayland, Duke Fancher, and Ron Kershner as they count the latest receipts.

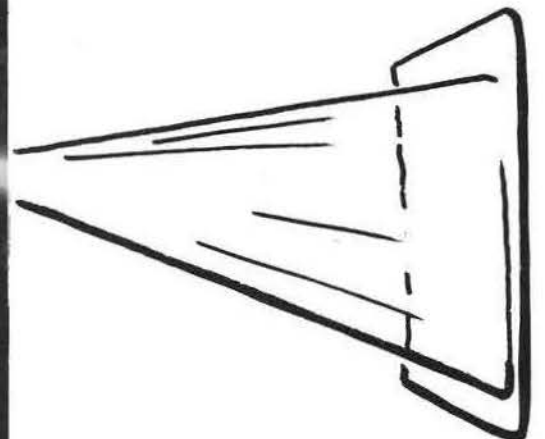
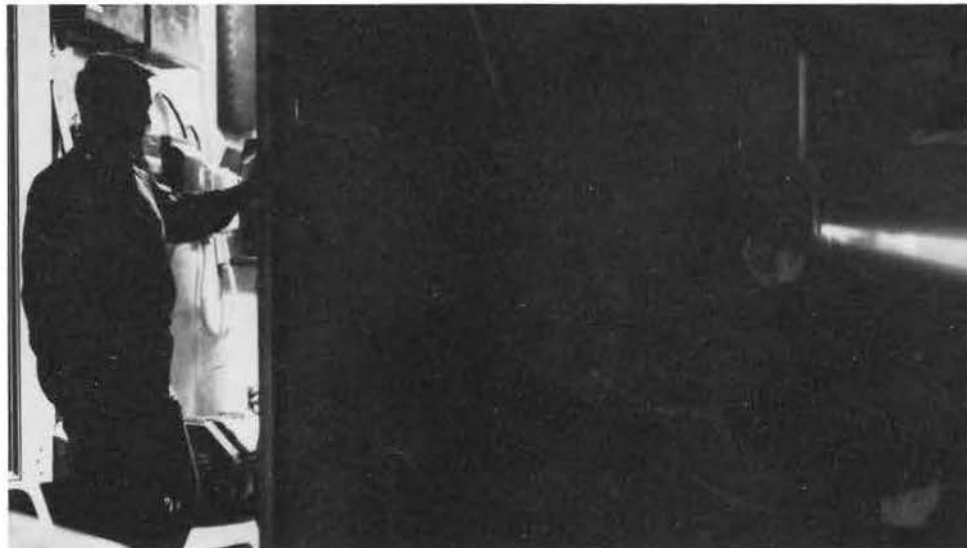

Pete Ikenberry operates the movie projector while the best in films is beamed out to Bridgewater students.

# HONOR COUNCIL



BOB SHERFY  
Chairman

FIRST ROW: Ed Stone, Elbert Kinzie, Eddie Burgess, Harold Garber, Buddy Dulaney.  
SECOND ROW: Bob Sherfy, Kurtz Hersch, Sheldon Summers, Dave Layman.

# DINING HALL COMMITTEE



ELIZABETH BOWMAN  
Chairman



Elbert Kinzie, Bob Miller, Elizabeth Bowman, Mrs. Wampler, Mrs. Schall, Helen Sue Shuey.





ALICE EBERSOLE  
Assistant Editor



DUWARD STARKEY  
Editor



SPORTS: Spike Felty, Jerry Mills, Jean Braunlich.  
FEATURE: Harold Garber.



DICK THOMAS  
Business Manager

Harold Ebersole  
Circulation

Todd Brown  
Advertising



Ann Powers, Women's Sports Editor; Betty Rickman, Assistant Feature Editor; Betty Garber, Assistant News Editor; Helen Shuey, News Editor.

# BEE



Doris Lawson, News; Marba Hart, News; Esther Janey, Feature; Judy Row, Feature; Sara Fox, News.



TYPISTS: Betty Embrey, Pat James, and Esther Janney.

## PI DELTA EPSILON

The campus publications and students interested in journalism renewed an honorary journalistic fraternity this year. Pi Delta Epsilon is an organization primarily interested in solving journalistic problems on campus and promoting new fields of endeavor in the field of journalism.



Ruth Stauffer, Dr. Willoughby, Advisor; Bob Sherfy, Ann Powers, Duward Starkey, President; Alice Ebersole, Richard Bohn, Kurtz Hersch, Dorcus Wolgemuth.



BOB SHERFY  
Editor



ELBERT KINZIE  
Assistant Editor



GARY HARCUM  
Typist



BECKY PETRE  
Junior Editor

LILLIAN PREDDY  
Freshman Editor

MARIE PHIBBS  
Sophomore Editor

DORCUS WOLGEMUTH  
Senior Editor



# PLES STAFF



EDDIE BURGESS  
Sports Editor



RONNIE ROYAL  
Business Manager

DUDLY AIST  
Assistant Business Manager



PATSY WOLFE  
Art Editor



MILES SANDLIN    BOB SHERFY    RONNIE BURNETTE  
Photographers

# COLLEGE QUARTETS



Director Phil Trout leads the college quartets accompanied by Dorcas Wolgemuth. From left to right: Phil Trout, Rick Cocklin, Ernie Rice, Bill Burgwald, Will Nolen, Betty Palmer, Dorothy Hollenberg, Pat Huffman and Trudy Wimmer.



PROF. TROUT  
Director

# CHAPEL CHOIR

ROW ONE: Bonnie Royal, Lucille Ritchie, Eleanor Stone, Mary Cline, Peggy Stanford, Gloria Meyers, Sylvia Barron. ROW TWO: Ann Powers, Alice Ebersole, Grace Metzker, David Layman, Phil Mancha, Bob Sherfy, Delores Northrop, Carol Gallagher. ROW THREE: George Middlekauff, accompanist; Richard Phillips, Mike Biklen, Harold Huffman, Jim Ott, Howard Hammond, Harold Garber, Wayne Muntain.



# GLEE CLUB



FIRST ROW: J. Poling, J. Arnett, J. Longenecker, B. Allman, D. Strickler, R. Jacoby, E. Keyes, W. Miller, Prof. Huffman—Director, G. Middlefauff, T. Slaubaugh, W. Nolen, H. Hammond, H. Miller, P. Davis, H. Huffman. SECOND ROW: D. Aist, D. Hersh, D. Moore, Mrs. Stauffer—Accompanist, R. Harmon, C. Rinker, F. Showalter, G. Funkouser, B. Burgwald, D. Bollinger, H. Garber, A. Murray, B. Sherfy, W. Muntain, E. Kinzie, R. Fike, J. Ott. THIRD ROW: C. Gallagher, B. Beech, C. McDaniel, S. Phillips, M. Merker, A. Lawrence, D. McFarland, J. Kosmecki, D. Wolgemuth, T. Wimmer, S. Barron, R. Staufer, G. Myers, D. Northrop. FOURTH ROW: B. Loving, D. Noel, M. Moore, L. Byerly, B. Belcher, B. Rickman, M. Tyler, A. Earhart, E. Esworthy, K. Thomas. FIFTH ROW: M. Biklen, D. Keplinger, D. Valentine, C. Thorp, D. Banks, R. Petre, D. Hollenberg, H. Flora, L. Barnhart, G. Poole, B. Showalter. SIXTH ROW: F. Drumheller, R. Cocklin, P. Mancha, P. Trout, R. Phillips, E. Rice, D. Layman, E. Miller, I. Speicher, V. Ashmore, B. Lindstrom, C. Shelley. SEVENTH ROW: J. Nolen, P. Ringgold, S. Fisher, C. Sheffer, S. Berger, A. Anderson, E. Jordan, N. Werking, L. Ritchie, A. Powers, G. Metzker, P. Wilkins, E. Stone, B. Winters, P. Lane, P. Kinzie. EIGHTH ROW: B. Palmer, H. Shuey, H. Kiracoffe, M. Cline, R. Buckner, S. Petellat, J. Beeghly, A. Ebersole, L. Preddy, C. Hill, J. Fogle, E. Janney, P. Huffman, L. Phillips, C. Spoerlein, N. Grant, J. Miller, B. Royal, P. Sullivan, J. Fitzwater, A. Hoover, S. Smith.

# TOURING CHOIR

ROW ONE: R. Staufer, B. Palmer, D. Northrop, M. Cline, I. Speicher, G. Meyers, A. Ebersole. ROW TWO: H. Garber, P. Mancha, B. Burgwald, E. Rice, D. Layman, R. Cocklin, R. Phillips, K. Hersch. ROW THREE: S. Petellat, L. Ritchie, E. Stone, T. Wimmer, S. Barron, C. Gallagher, A. Powers, G. Metzker. ROW FOUR: R. Fike, H. Huffman, H. Miller, H. Hammond, W. Nolen, P. Davis, R. Valentine, J. Ott.



PROF. HUFFMAN  
Director





# BAND



The college band presents its Christmas concert. FIRST ROW: Carolyn Bauserman, Charlotte Chamberlain, Peggy Stanford, Dorcus Wolgemuth, Fran Draper, Dick Keplinger, Margaret Ringgold, Letitia Teets, Rick Cocklin, Dorothy Hollenberg. SECOND ROW: Ellsworth Neff, Mary Cline, Ken Layton, Carolyn Petcher, Carolyn Spoelein, Elanne Smootz, Eugene Higgs, Bill Burgwald, John Kinzie, Grace Metzker, Alice Ebersole. THIRD ROW: Director Roger Cole, Ann Anderson, Allen Cole, Carol Gallegher, Al Kinzie, Iva Speicher, Alice Hoover, Pat Huffman, Sylvia Barron. FOURTH ROW: Will Nolen, Ed Sanders, Ray Fike, Becky Buckner, Chesley Clem, Barbara Winters.



RICKY COCKLIN  
President

PROF. COLE  
Director



The band serenades the people of Bridgewater as it leads the Homecoming pep rally down to Main Street.



# AGO



ROW ONE: Sylvia Barron, Dorcus Wolgemuth, Lois Byerly, Betty Lee Loving, Ruth Stauffer, Mary Cline. SEATED: Trudy Wimmer, Mrs. Stauffer. ROW TWO: Nancie Bollinger, Patsy Huffman, Barbara Winters, Ann Powers, George Middlekauff, Peggy Stanford. THIRD ROW: Shirley Phillips, Wilfred Nolen, Harriet Flora, Phebe Kinzie.



Trudy Wimmer—President, Peggy Stanford—Vice-President, Sylvia Barron—Secretary-Treasurer.



# CURTAIN CLUB



Sandra Smith—President, Jean Harvey—Vice-President, Judy Duzan—Secretary-Treasurer.



FIRST ROW: B. Wetzel, J. Miller, R. Zinn, C. Johnson, S. Fox, J. Nolen, S. Fisher, D. Layman. SECOND ROW: J. Switzer, P. Wolfe, H. Harvey, J. Row, R. Bohn, S. Breeman, H. Ebersole, S. Smith, H. Devilbiss, S. Berger. SEATED: Mrs. Jopson—Advisor, Mrs. Geiser—Advisor, J. Harvey, A. Alevizaki. THIRD ROW: F. Showalter, R. Rudolph, V. Stone, G. Funkhouser, R. Buckner, D. Sutton, S. Hallet, C. Hill, J. Duzan, A. Hoffman, Sandra Smith.

# "THE SOLID GOLD CADILLAC"



Ronnie Row, Jerry Clem, Frank Sink, Richard Bohn, and Judy Row perform before a background of "The Solid Gold Cadillac."



Dee Rudolph and Andy Murray examine the newspaper in a scene from the play.



Judy Row watches in surprise as Carole Shelly and Warren Baird enjoy a makeout scene.





# VARSITY CLUB



John Rader, Jerry Mills, and John Garber approach their work with vim and vigor at the annual Varsity Club pancake supper.



ROW ONE: Duward Starkey, Vice-President; Eddie Burgess, Secretary; John Rader, President; Phil Mancha, Reporter; Ernie May, Treasurer. ROW TWO: Randy Hall, Jerry Mills, Jim Gerhard, Ronnie Nelson, Dave Huffman. THIRD ROW: Jim Reedy, John Garber, Dave Osborne, Larry Neff, Bill Scruggs, Kurtz Hersh. ROW FOUR: Ed Sanders, Bob Farrell, Will Nolen, Howard Hammond, Pete Ritchie, Willie Mountjoy. ROW FIVE: Ernie Mister, Winston Lutz, Bob Klein, Larry Wood, Ralph Kline, Yancy Ford. ABSENT: Larry Kline, Morgon Owen, Paul Moss, John Kinzie, Doug Jones, Tom Vance.

# W.A.A.



ROW ONE: Doris Lawson, Sue James, Gracie Byrne, Valerie Ashmore, Elaine Garber, Mandy Dixon, Karen Sagebiel, Jean Braunlich, Jane Meadows, Becky Beech. ROW TWO: Carol Gallagher, Wilma Livingston, Sandy Costello, Carolyn Petcher, Charlotte Chamberlain, Winona Yelton, Donna McFarland, Ann Lawrence, Lula Belle Barnhart, Judy Beckner. ROW THREE: Linda Phillips, Carol McDaniel, Peggy Ringgold, Julia Fitzwater, Judy Mills, Dee Pointer, Sallie Phillips, Henrietta Kiracofe.



Valarie Ashmore—Intramural Chairman, Doris Lawson—President, Rose Ann Kinzie—Sec.-Treas.

# STUDENT CHRIST



SCA CABINET—FIRST ROW: Ed Smith—chief cook and bottle washer, Carole Shelly—Co-President, Don Dixon—Co-President, Wayne Muntain—Treasurer. SECOND ROW: Harry Rinehart—CBYF President, Barbara Winters, Nancy Werking, Lois Walbridge.



ROW ONE: Wayne Muntain, Nancy Werking, Sara Fox, Linda Seal, Don Dixon. ROW TWO: Judith Nolen, Sandra Smith, Carole Shelly, Sandra Costello, Ruth Stull. ROW THREE: Carolyn Petcher, Vivian Stone, Doris Kohne, Eileen Esworthy, Lois Walbridge, Shelby Smith, ROW FOUR: Harry Rinehart, Larry Seilhamer, Dave Bollinger, Dudley Aist.

# IAN ASSOCIATION



S.C.A. OFFICERS: Wayne Muntain—Treasurer, Carole Shelly—Co-Chairman, Don Dixon—Co-Chairman, Rose Ann Kinzie—Secretary, Prof. Davis—Advisor.



TUESDAY EVENING COMMITTEE: Co-Chairmen—Pete Ikenberry and Tommy Camper.



SUNDAY SCHOOL COMMITTEE: Prof. Davis—Advisor, Carol Gallagher, Deanna Higdom—Chairman, Mary Jo Craun.



# C.B.Y.F.



FIRST ROW: Eleanor Stone, Harold Huffman, Lois Walbridge—Pres., Eileen Esworthy, Shirley Fisher. SECOND ROW: Barbara Wetzel, Ruth Stull, Sara Lou Fox, Linda Seal, Harry Rinehart. THIRD ROW: David Bollinger, Carol Gallegher, Nancie Bollinger, Ken Layton, Richard Harmon, Prof. Ulrich—Advisor, Carol McDaniel, Dave Hersch, Ken Wenger, Bob Schall, Gene Hartman.

# WESLEYAN



FIRST ROW: Rev. James Luck, Susan Breeman, Susan Petellat—Pres., Judy Switzer, Dee Rudolph, Reba Walker, Janet Ward. SECOND ROW: Ray Fike, Rev. Edward Johnston (visiting Catholic Priest), Jerome Arnett, Prof. Winfrey—Advisor.

# CLERICUS



ROW ONE: Wayne Judd, Mary Cline, Sara Fox, Joann Painter, Ann Earhart, David Hersch, Kurtz Hersch. SECOND ROW: Prof. Metzler, Richard Harman, Bruce Friend, Richard Valentine, Richard Bohn, Harry Rinehart, Andy Murray, Dick Keplinger, Sam Miller. THIRD ROW: Tom Fralin, William Copenhaver, Ernie Rice, Jim Longenecker, Curtis Rhudy, Duane Strickler, John Kinzie, Ken Wenger.



CLERICUS OFFICERS: Mary Cline, Vice-President; Harry Rinehart, President; Joann Painter, Secretary; Prof. Metzler, Advisor.

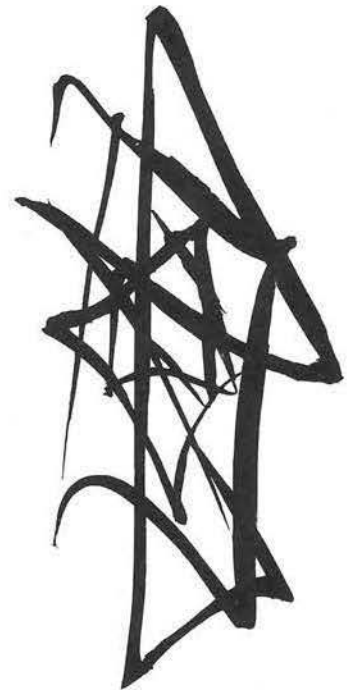

# BUSINESS CLUB



Dr. Logan, advisor, chats with Harry F. Byrd, Virginia's senior senator, during Bridgewater's centennial celebration.



JOE HARDESTY  
President



FIRST ROW: B. Long, D. Jones, Sue James, J. Sutherland, Shirley James, B. Whitacre. SECOND ROW: S. Fears, R. Phillips, A. Leidy, C. Barrall, D. Pickett, J. Jordan. THIRD ROW: Dr. Logan, B. Moyers, J. Miller, B. Royal, S. Petellat, F. Shievaski. FOURTH ROW: C. Butler, L. Saunders, D. Barkhouser, B. Scruggs, G. Mills, J. Jenkins. FIFTH ROW: T. Brown, E. Smith, D. Williams, D. Huffman, R. Ordell, K. Huffman. SIXTH ROW: S. Felty, J. Hardesty.

# DEBATE CLUB



FOREGROUND: Janna De Priest, Gary Riner, Richard Harmon, Jay Economos. AT REAR TABLES: Dr. Frances Silliman—advisor, Paul Ausherman, Sandy Costello, Dr. Roger Sappington—advisor, Eddie Burgess, Ed Stone.



DR. SAPPINGTON  
Advisor



DR. SILLIMAN  
Advisor



ED STONE



PAUL AUSERMAN  
President



EDDIE BURGESS





Carolyn Spoerlein—Historian and Reporter, Barbara Scruggs—Vice-President, Donna Alderman—President, Harriet Brubaker—Secretary, Mary Jo Craun—Treasurer, Nancy Knotts—Parliamentarian.

# MU EPSILON MU



FIRST ROW: Amanda Dixon, Jean Latterner, Doris Kohne, Elizabeth Bowman, Gloria Myers. SECOND ROW: Harriet Flora, Peggy Southerly, Nancy Knotts, Harriet Brubaker, Donna Alderman, Barbara Scruggs, Mary Jo Craun, Carolyn Spoerlein, Winona Yelton, Janet Estep. STANDING: Kay Thomas, Jane Miller, Alice Hoffman, Naomi Grant, Barbara Lindstrom, Helen Sue Shuey, Jane Crumpacker, Carol Tanner, Barbara Rhinehart, Barbara Belcher, Miss Thaxton—Advisor, Miss Howe—Advisor.

Karen Sagebiel, A. J. Bodkin, Harriet Brubaker, and Carroll Butler display the latest in styles in the annual fashion show.



# S.N.E.A.



ALICE EBERSOLE  
President

FIRST ROW: P. Bohi, M. Wade, G. Myers, A. Powers, S. Smith, D. Kohne, N. Bollinger, L. Walbridge, R. Petre, B. Loving. SECOND ROW: H. Garber, D. Lawson, A. Ebersole, E. Bowman, Dr. Wampler, M. Page, B. Schall, H. Ebersole. THIRD ROW: P. Kinzie, A. Alevizaki, L. Barnhart, J. Scruggs, J. Beckner, L. Seal, S. Hartley, A. Anderson, B. Seekford, R. Stull, L. Seilheimer, L. Cooper. FOURTH ROW: V. Ashmore, B. Williams, J. Fitzwater, H. Shuey, R. Davis, D. Bollinger, P. Miller, D. Higdon, I. Speicher, B. Lindstrom.

# FRENCH CLUB



ELANNE SMOOTZ  
President

FIRST ROW: B. Garber, J. Row, N. Bollinger, E. Smootz, B. Loving, J. Mathias. SECOND ROW: Dr. R. Andes, G. Byrnes, P. Miller, J. Ott, G. Riner, E. Esworthy, J. DePriest.

# PHOTO CLUB



SEWALL TYLER  
President



"Pop" Hylton, Jerry Varner, Dexter Legg, Larry Turner, Sewall Tyler, Dr. Jenson, Bob Sherfy, Miles Sandin, Dr. Heisey, Ernie Mistr. Not in picture: Ronnie Burnette.

# HILLANDALERS



JANE CRUMPACKER  
President

SEATED: Carole Shelly, Pat Miller, Jane Crumpacker, Barbara Lindstrom, Becky Petre, Becky Buckner. KNEELING: Larry Kline, George Johnson, Jerry Williams, George Funkhouser. STANDING: Prof. Akerman, advisor; Carl Rinker, Dexter Legg, Daniel Bly.

# WVBC



THE RADIO COMMITTEE—STANDING: Mr. Cole, Felix Skievaski, Dr. Wampler. SEATED: Alice Cudlipp, Elsworth Neff, Dr. Sappington, Dr. Heisey, Dick Valentine, John Cheadle, Alice Ebersole.



Mike Biklen announces one of the many programs in the broadcast day of WVBC.



ROW 1: Alice Hoffman; Judy Duzan; Carl Rinker, President; Duane Strickler; Dr. Heisey. ROW 2: Sara Lou Fox, Bonnie Williams, Sue Ann Hartley, Barbara Wetzel. ROW 3: Dexter Legg, Tommy Fralin, Robert Burgess, Alice Cudlipp, Jo Ann Jones, John Cheadle, Mark Myers, James Stonecifer, Kurtz Hersh. ROW 4: Richard Valentine, Felix Skievaski, Warren Baird, Al Saunders, Jerry Willams, Duddley Aist, Stuart Hallett.



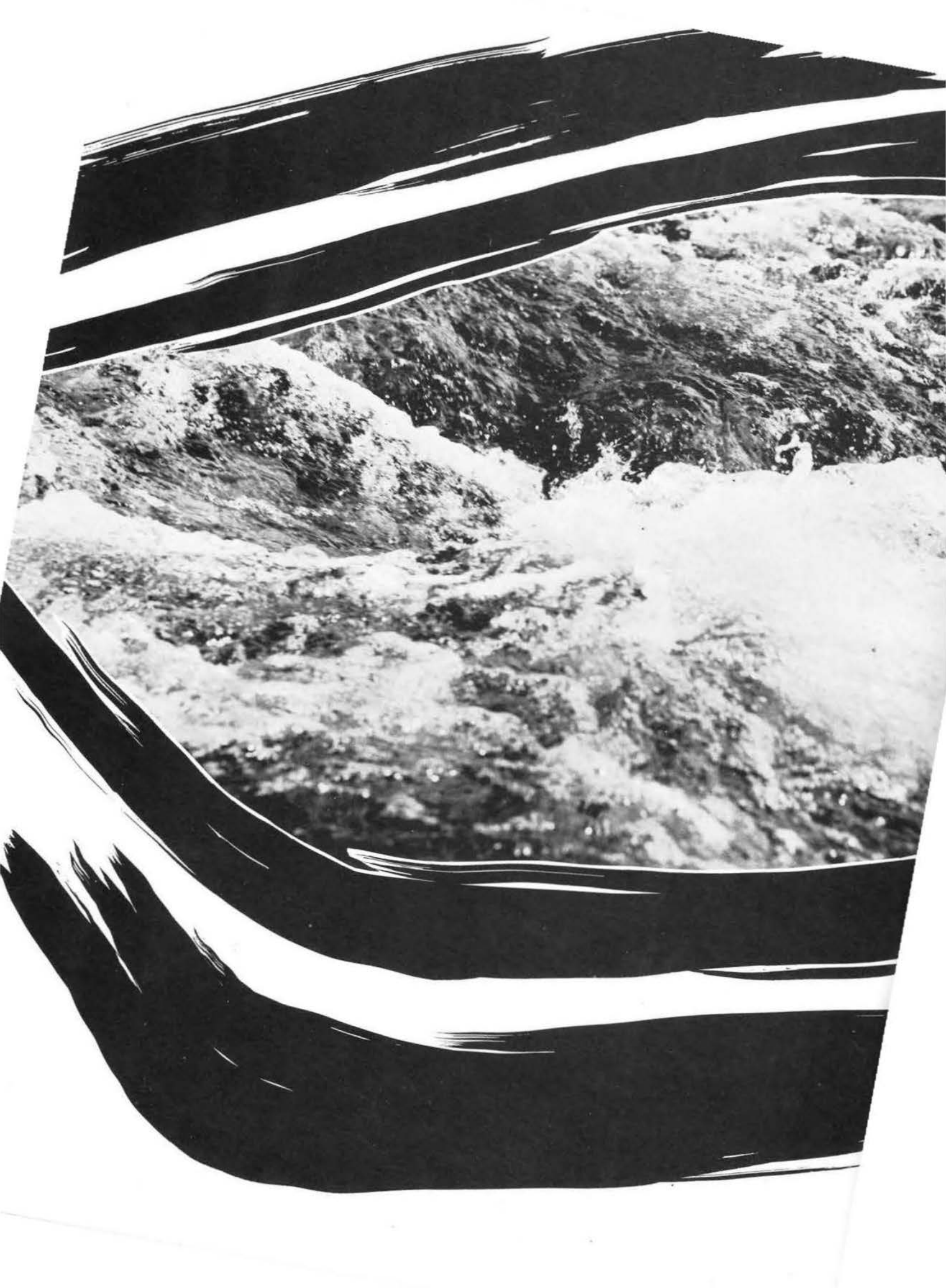

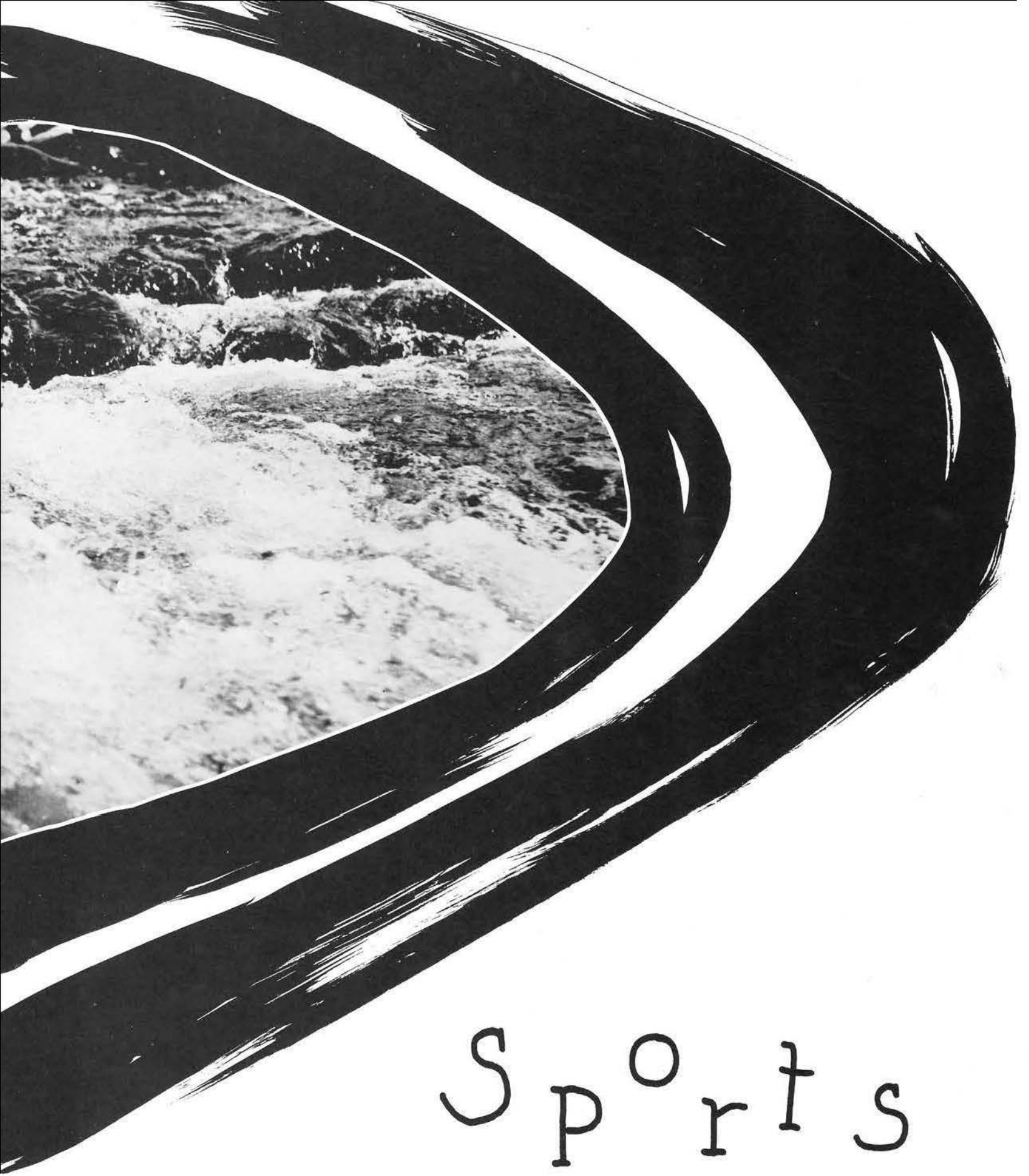

# Sports

The whitecaps of the rapids typify the speed of the surging river. Comparable to these rapids, intercollegiate sports set a fast pace for each collegian. Even as every stream must contain a certain amount of swift water, sports are just as necessary for a well-rounded individual.

# FOOTBALL

WINLESS

BUT

HOPEFUL

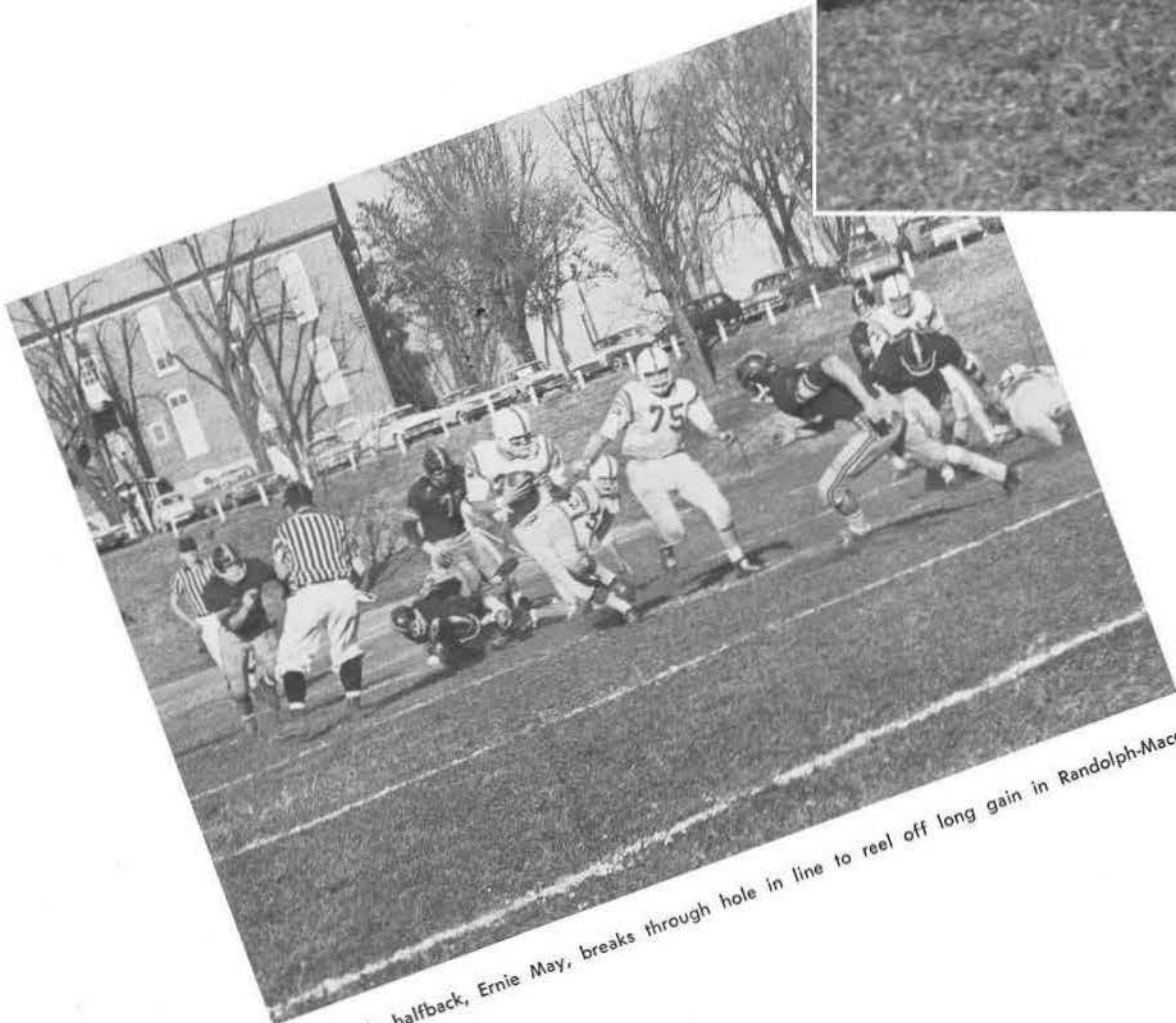

Fleet Eagle halfback, Ernie May, breaks through hole in line to reel off long gain in Randolph-Macon game.





Basham goes all the way in a perfect execution of a punt return only to have it called back on an out-of-bounds call.

#### SEASON'S SCORES

Bridgewater.....6	Western Maryland .....	28
Bridgewater.....0	Hampden Sydney .....	48
Bridgewater.....7	Gallaudet .....	12
Bridgewater.....0	Maryville .....	36
Bridgewater.....0	W. Va. Wesleyan .....	35
Bridgewater.....6	Shepherd .....	22
Bridgewater.....0	Randolph Macon .....	40

Head coach, George Keim, surveys his bench strength.





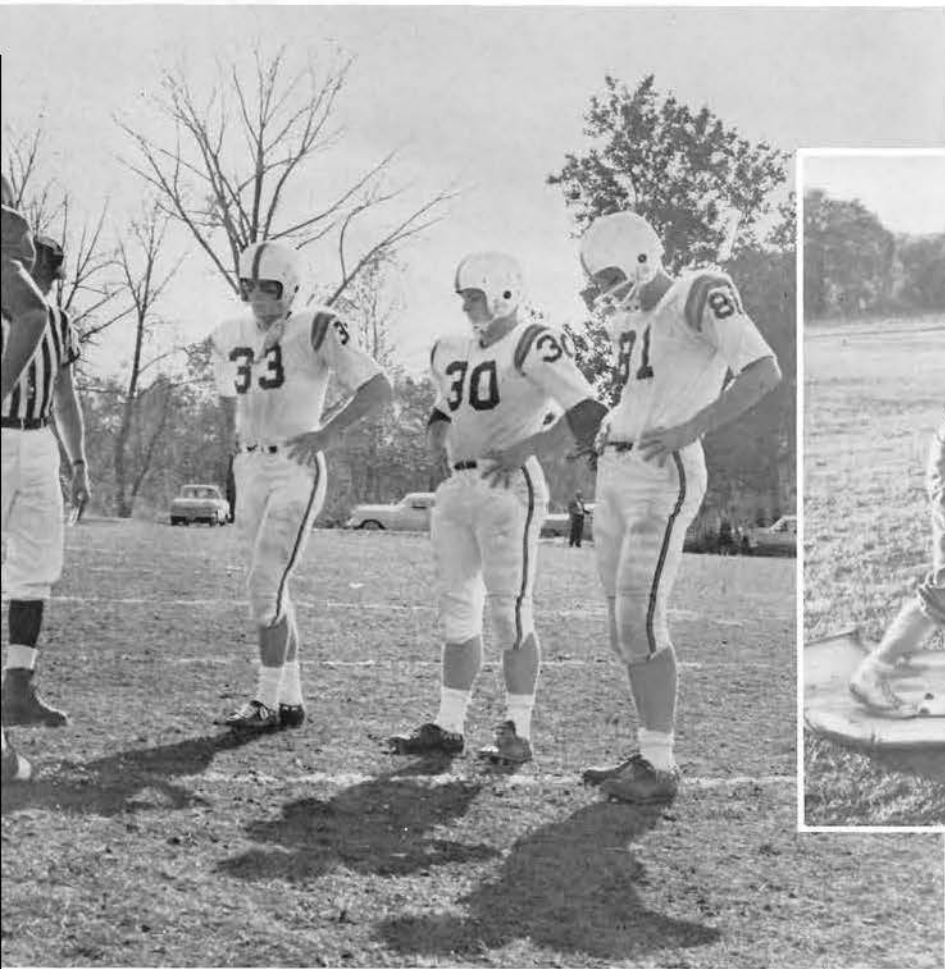

Eagle tri-captains, Dave Osborne, Joe Whitmore and John Rader watch the coin drop just before the Homecoming game.



Asst. Coach Metzler works two men on the blocking sled.

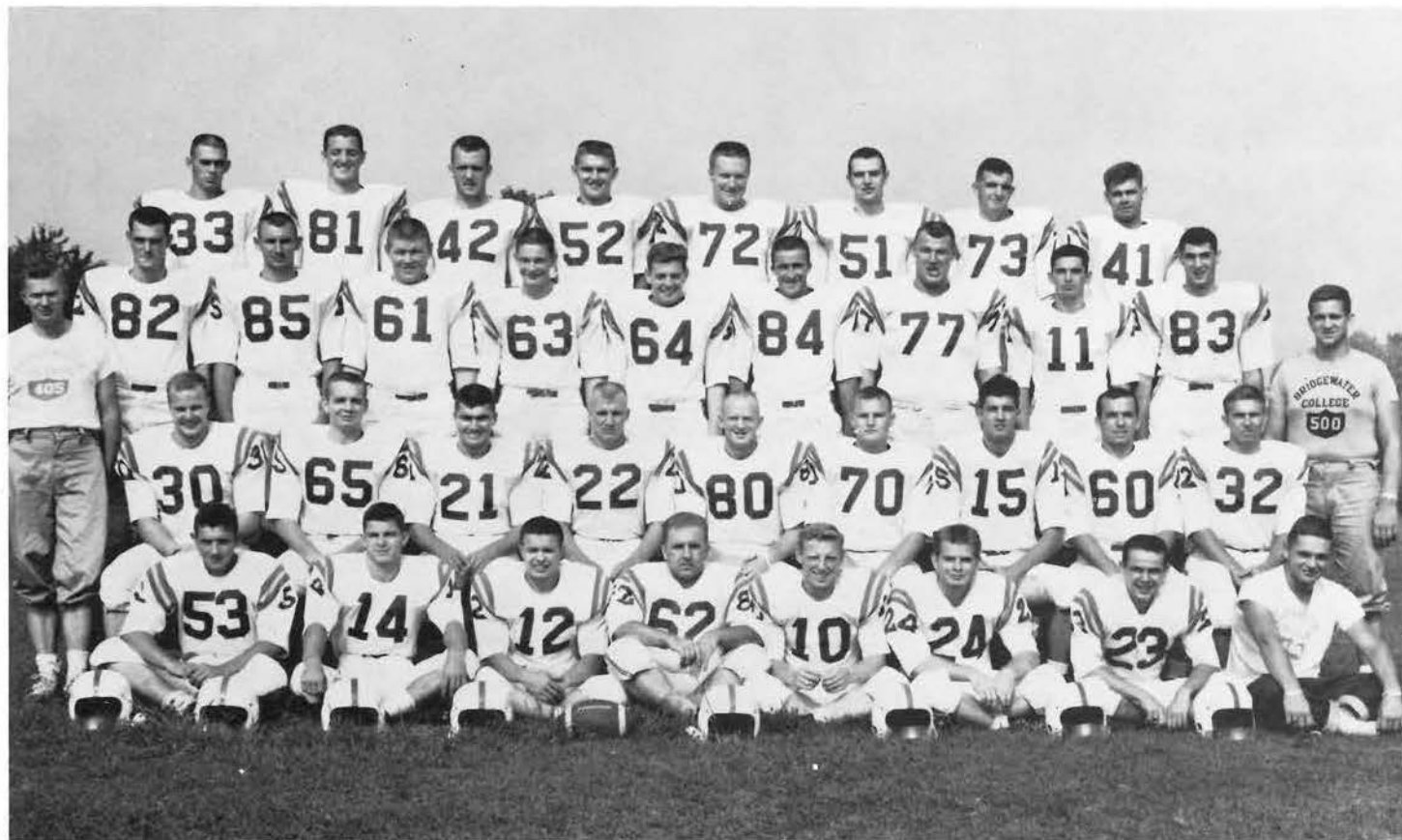

FIRST ROW: L. to R.: W. Warner, R. Hall, D. Wittig, J. Baker, A. Stanley, D. Harbaugh, T. Silver, J. Davis. SECOND ROW: Coach Metzler, J. Whitmore, D. Gauldin, T. Camper, P. Ritchie, P. Anthony, D. Buckley, R. Fike, W. Mitchell, B. Basham, Coach Keim. THIRD ROW: B. Reed, A. Botkin, C. Campbell, D. Hollen, W. Hunt, J. Brown, G. Stump, R. Beasley, J. Neighbors. FOURTH ROW: D. Osborne, J. Rader, W. Latham, E. Sanders, D. Barkhouser, R. Nelson, C. Rider, R. Row. ABSENT: E. May, J. Garber, J. Gerhard, D. Kambouris, L. Wheeler, B. Holden, N. Felty, E. Vanlear.



Bob Holden picks up another gain in B.C.'s first half attack on Hampden-Sydney.



Pete Ritchie goes into the end zone for an Eagle score!

Dave Osborne, Workhorse halfback, picks up speed as he goes into the opponents secondary.



Behind a wall of Eagle blockers, Joe Whitmore, picks up valuable yardage in a long gain.





With the blur of fast moving cinder men and the sound of hundreds of running feet, the Mason-Dixon meet was begun. The Jopson men made a clean sweep of this meet to top the Mason-Dixon.



Coach Doc Jopson is carried to the victory bell by the jubilant harriers after defeating all comers.

## THINCLADS SWEEP LITTLE EIGHT AND MASON-DIXON TITLES



FIRST ROW: Paul Kline, ass't coach; Jim Beahm, Howard Hammond, Winston Lutz, Wilfred Nolen, Duward Starkey, John Kinzie, Larry Neff, Sam Petre, Coach Doc Jopson. SECOND ROW: Gordon Lohr, Preston Miller, Ernie Mistr, Bob Kleim, Dick Wetzel, Howard Gosnell, Ronnie Hylton, Wayne Snapp. THIRD ROW: David Moore, Rufus Petre, Earl Flora.



Jim Beahm



Wilfred Nolen



Howard Hammond



Duward Starkey



Larry Neff



Winston Lutz



Sam Petre





FIRST ROW: Janice Long, Rose Ann Kinzie, Jean Harvey, Doris Lawson, Nancie Bollinger. SECOND ROW: Jean Bucher, Joyce Miller, Winona Yelton, Gracie Byrnes, Wilma Livingston, Jean Braunlich. THIRD ROW: Coach Tandy, Jane Meadows, Carol Myers, Jean Rucker, Edith Harlow, Dee Noel, Sally Phillips, Kate Hale, manager.

Miss Tandy explains the opposition's defensive flaws to the chilled Eaglettes during half time.



# HOCKEY



Janice Long and Edith Harlow battle with their eyes on the ball amid the clash of flaying hockey sticks.

### SEASON'S SCORES

BC.....5	Lynchburg .....	2
BC.....1	Roanoke .....	2
BC.....5	Mary Baldwin .....	0
BC.....1	Madison .....	2
BC.....0	Lynchburg .....	2
BC.....1	Roanoke .....	1
(Blue Ridge Tournament)		
BC.....1	Sweetbriar .....	0
BC.....0	Hollins .....	0



Janice Long drives up the center in an offensive maneuver as an opponent attempts to steal the ball. Identifiable Bridgewater players converging on the play are Wilma Livingston, Joyce Miller, and Jean Braunlich.



Bridgewater players Jean Braunlich and Edith Harlow move in to halt a drive in the tournament at Madison College.

# BASKETBALL HAMPERED BY TURNOVER



The Eagle Basketball Squad. FRONT ROW: Ronnie Nelson, manager; Coach Geiser. BACK ROW: Ralph Kline, Dave Osborne, Cal Fulcher, Don Landes, Garland Life, Jim Reedy, Captain, Jerry Mills, Bowman Leavell, Sheldon Summers.

Coach Daniel Geiser with some pre-game advice before flying to the University of Akron.



TOP: Ready for another Bridgewater first, the basketball team prepares to board the planes for the trip to Ohio. BOTTOM: Anxious faces and waves mark the departure of the team.



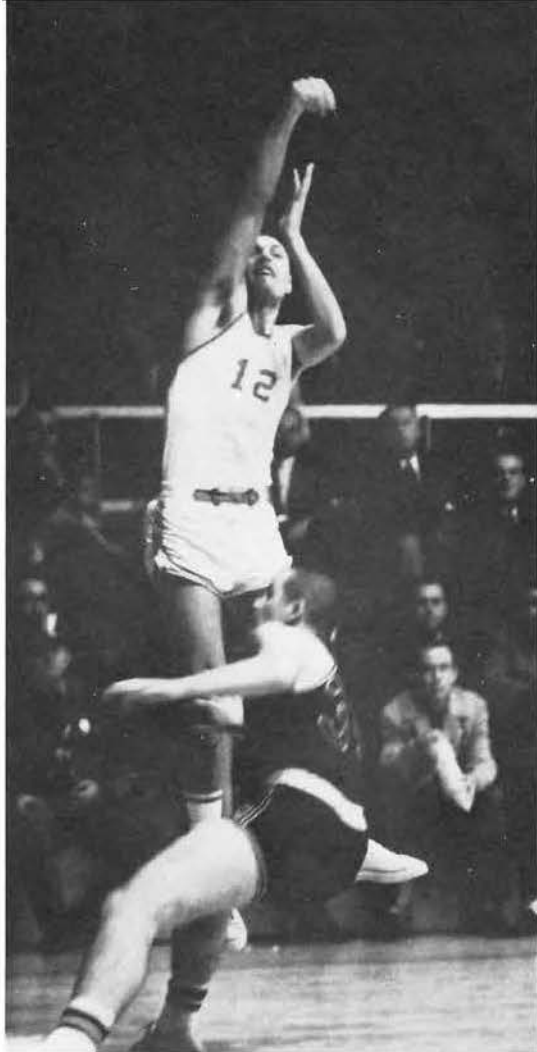

Excellent footwork and faking enables Reedy to make his shots with little fear of them being blocked.

### SEASON'S SCORES

BC	57	W and L	50
BC	57	Akron	85
BC	100	Hampden Sydney	75
BC	85	Randy Macon	94
BC	75	W and M	84
BC	83	R.P.I.	91
BC	79	Hampden Sydney	96
BC	66	Lynchburg	72
BC	61	R.P.I.	71
BC	63	W and L	68
BC	83	Baltimore	80
BC	78	Lynchburg	80
BC	71	Galludet	54
BC	71	Roanoke	112
BC	71	Hampden Sydney	89
BC	73	W and M	99
BC	63	Catholic	95
BC	89	Lynchburg	69
BC	68	Roanoke	70
BC	60	Randy Macon	106

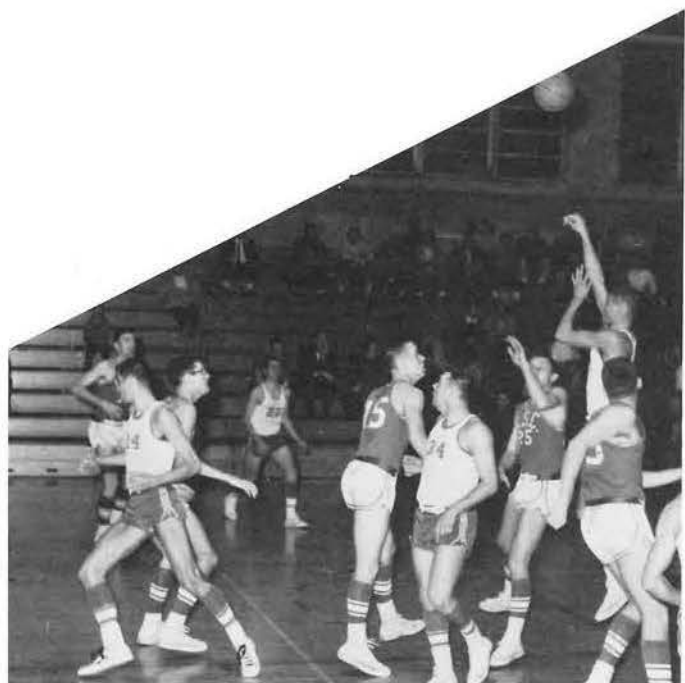

It's simple. Chalk up two more points for the Eagles and for Reedy.

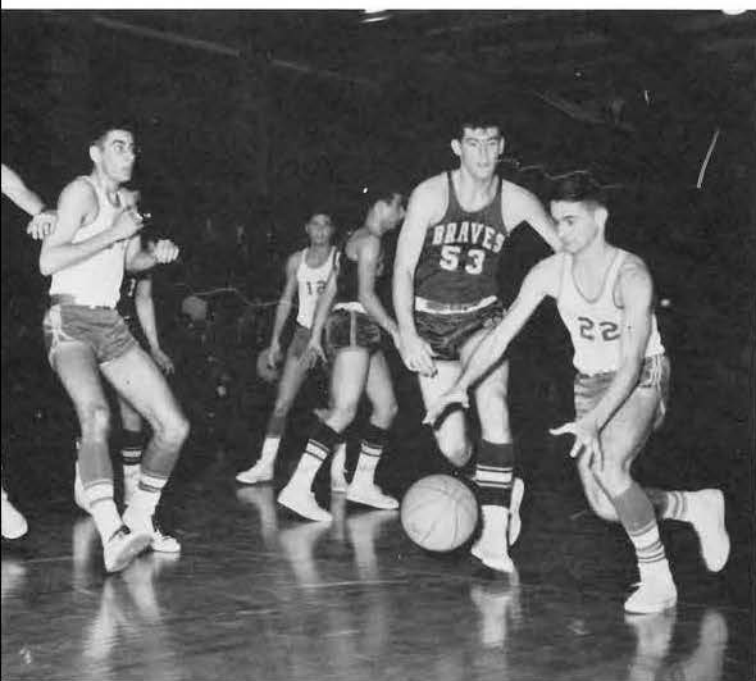

A loose ball brings Eagles hustling from every direction. Summers ended up with the ball to exemplify our team's determination against heavy odds.

The best weapon against height is good shooting from the outside. Here David Osborne gets set to display this weapon.







Ralph Kline



Don Landes



Dave Osborne



Jim Reedy



Jerry Mills



Bowman Leavell



Sheldon Summers

Jim Reedy distinguished Bridgewater College and himself by becoming the first player at Bridgewater and the sixth man in the state to reach a career total of more than 2,000 points.





# WOMEN'S BASKETBALL



The Eaglettes varsity basketball team, from left to right are: Coach Tandy, Dee Noel, Rose Ann Kinzie, Jean Rucker, Edith Harlow, Wilda Nelson, Jean Braunlich, Jane Meadows, Ruth Stauffer, Joyce Miller, Joyce Powell, Linda Phillips, and Donna Carr. These girls, for the second straight year, posted an unbeaten record under the expert guidance of Coach Tandy.

## SEASON'S SCORES

Bridgewater.....61	Lynchburg .....46
Bridgewater.....46	R.P.I. ....22
Bridgewater.....62	Madison .....33
Bridgewater.....73	Roanoke .....35
Bridgewater.....55	Lynchburg .....38
Bridgewater.....45	Roanoke .....24
Bridgewater.....66	Madison .....21
Bridgewater.....55	E-town .....35
Bridgewater.....75	Swarthmore .....40
Bridgewater.....42	R.P.I. ....30
Bridgewater.....78	Wm. and Mary .....43



High scorer, Jean Braunlich, gets set for a sure two points with her patented over-the-head set shot. Donna Carr breaks toward the goal for the rebound that seldom came.



Edith Harlow, Wilda Nelson



Joyce Miller



Ruth Stauffer



Jean Braunlich



Ruth Stauffer, Wilda Nelson



Jean Rucker



# MEN'S J.V. BASKETBALL



KNEELING: Murray Ross, Brian Sachs, Ernie Talbot, Jay Sylvester. STANDING: Coach Keim, Earl Flora, Jim Neighbors, Cal Fulcher, Charles Rider.



Murray Ross leaps with a jump shot against the Hampden-Sydney junior varsity as Cal Fulcher breaks to block out defensive rebounders.



Garland Life attempts to out-manuever his defensive opponent as he goes in for a driving layup.

# GIRLS' J. V. BASKETBALL



Rose Ann Kinzie, Charlotte Chamberlain, Julia Fitzwater, Henrietta Kiracoffe, Linda Phillips, Donna Carr, Judy Switzer, Coach Tandy.

Bridgewater.....	50	Lynchburg .....	54
Bridgewater.....	34	Madison .....	15
Bridgewater.....	69	Roanoke .....	6
Bridgewater.....	42	Madison .....	27
Bridgewater.....	56	Roanoke .....	19



MISS TANDY, Coach

# BASEBALL



One of Bridgewater's top sluggers, Tom Kincaid, bangs out a base hit for the Eagle nine.



Bill Kline, Bridgewater's fireballing right-hander, talks strategy with his catcher, Bob Blosser.

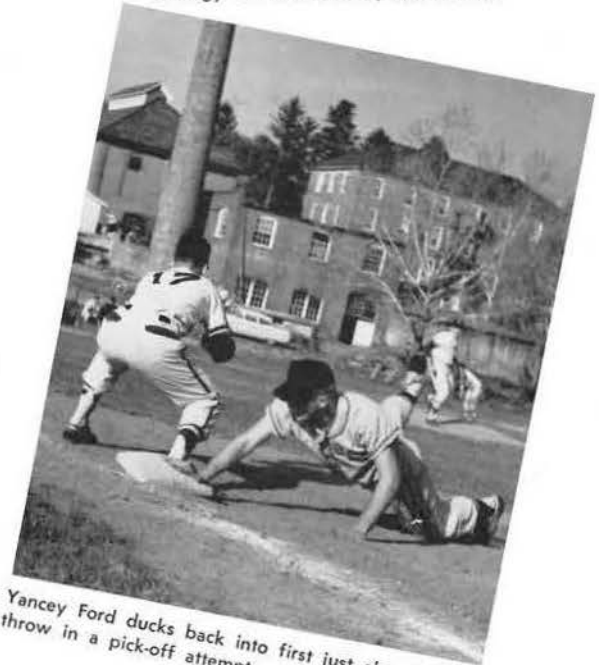

Yancey Ford ducks back into first just ahead of the throw in a pick-off attempt.



Travis Brown waves Doug Jones across the plate for a tally as the opposing catcher watches helplessly.

## ROSTER

Bob Blosser  
 Travis Brown  
 Bob Farrell  
 Yancey Ford  
 Gene Hartman  
 Doug Jones  
 Tom Kincaid  
 Phil Kincheloe  
 Bill Kline  
 Ralph Kline  
 Ernie May  
 Jim Reedy  
 Larry Turner  
 Tom Vance  
 Lindy Woolfolk





The Eagle bench portrays the seriousness of the moment along with mentor Danny Geiser.



The Birds chalk up another score as hard-hitting Ralph Kline crosses home plate.

The umpire firmly declares, "strike," as opposition argues vehemently. Eagle catcher, Blosser, watches intently.



# TRACK



Coaches Jopson and Kline look on as Winston Lutz takes the baton from Courtland Maupin.



Fred Diehl, captain of the squad, again clears the high bar.



At the sound of the gun, Howard Hammond and David Osborn, along with a Randy Macon opponent, jump from the starting line.

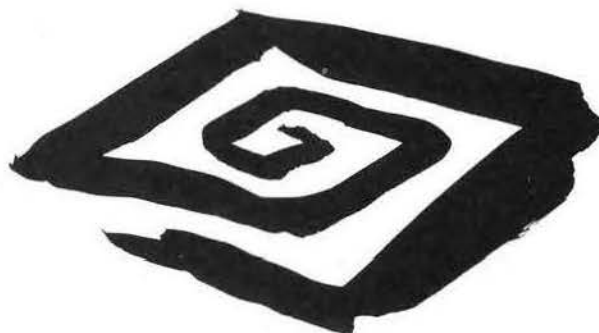

Willie Mountjoy breaks the tape to win the high hurdles with Steve Davis running a close second.



Surrounded by Roanoke runners, Winston Lutz and Wilfred Nolen strive to advance in position during a long run.



Larry Neff, Bill Richards



Courtland Maupin



Fred Diehl



Al Whitelow



John Kinzie



# MEN'S TENNIS



DALE ULRICH  
Coach



Dave Olsen

ROSTER  
Bill Scruggs  
Jerry Mills  
Dave Olsen  
Larry Kline  
Joe Whitmore  
Jim Reedy  
Don Judy



Jerry Mills



Bill Scruggs



Larry Kline

# WOMEN'S TENNIS



Gail Conlon



Judy Switzer

## ROSTER

Sue Burkholder  
Barbara Hartman  
Gail Conlon  
Mary Elaine Cline  
Allegra Hess  
Judy Switzer  
Jean Braunlich  
Jean Bucher



Two of the Eaglettes top players, Barbara Hartman, and Sue Burkholder offer congratulations after a doubles victory.



Barbara Hartman, Mary Elaine Cline, Gail Conlon, and Allegra Hess learned their lessons well as Coach Tandy begins instructions on the backhand stroke.

# GOLF



Brian Sachs, Gordon Bush, Bill Moyers, Dave Huffman—Captain, Bill Rhea, J. P. Jenkins, Sewall Tyler.



PAUL GUNSTEN  
Coach

## SCHEDULE



# CHEERLEADERS

DORIS LAWSON, Captain



Brenda Jones



Karen Sagebiel



Elaine Garber



Cheerleaders Karen Sagebiel, Doris Lawson, Carol Gardner, Elaine Garber, Sherry Boublitz, and Dee Noel take part of the Homecoming limelight during their ride in the parade.



Sherry Boublitz



Dee Noel

Carol Gardner



Mandy Dixon



Fran Draper



# INTRAMURALS . . . . .



INTRAMURAL COUNCIL: Kenny Wenger, David Hill, A. J. Bodkin, Frank Masincupp, Ed Smith, Dick Brand, Paul Gunsten—Intramural Director.



Blue Ridge girls battle in an intramural volleyball game. East side of second floor of Blue Ridge finally emerged with the championship.



Wardo and Middle Wing here engage in a hard-fought basketball contest.



PAUL GUNSTEN  
Intramural Director



Softball proved to be one of the most popular intramural activities with Riverside field the scene of the intense rivalries.



A new endurance test provided by the stepped-up intramural program featured handball.



A back-bend in mid-air was a frequent sight in the volleyball league which was won by Middle Wing.

# INTRAMURAL



Flag football champions, Middle Wing, are shown here unleashing their vaunted aerial attack.



Bridge was introduced to the intramural program this year and achieved a great deal of success.



Ten pin bowling was another new activity with action taking place at Valley Lanes.

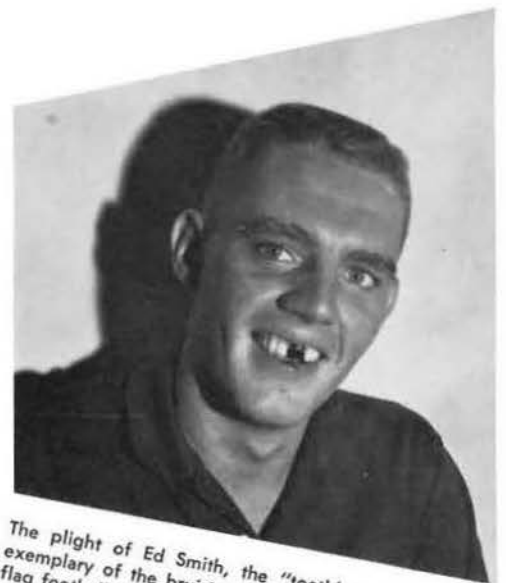

The plight of Ed Smith, the "toothless wonder," is exemplary of the bruising action which took place in flag football.

# PROGRAM EXPANDED



Wardo and Day Students get set for a jump ball in basketball.



Checkers provide a more intellectual change-of-pace in the intramural program.



Ping-pong often reaches a feverish tempo as action becomes fast and furious.







# A d v e r t i s e m e n t s

The water wheel is an integral part of the mill because this wheel, more than anything else, is essential to the continued operation of the mill. Thus, it is this wheel with which the advertisement section is being paralleled. Without the water wheel, the mill could not exist—without the co-operation of the following patrons, this book would not have become a reality.

# BRIDGEWATER COLLEGE

Located in the Shenandoah Valley

First Coeducational, Liberal Arts College

Established in Virginia  
Member Southern Association  
Of Schools and Colleges

Grants B.A. and B.S. Degrees  
Small Classes  
Modern Classrooms and Dormitories  
Athletics for All  
Religious Atmosphere  
Offers Teacher Training  
Music—Vocal and Instrumental  
Counseling Program and Placement

MODERATE RATES  
Edgar Wilkerson, Director of Admissions  
Bridgewater College  
Bridgewater, Virginia



# SENIOR DIRECTORY

DONNA DAWN ALDERMAN  
B.S., Home Economics

Mu Epsilon Mu 1, 2, 3, 4; Vice-President 3; President 4; Cheerleader 2, 3; Glee Club 1, 2, 3; Societas Orphea 3, 4; S.C.A. 1; Miss Freshman; Miss Junior; Homecoming Court 1, 3; Queen 3; May Day Court 2, 3, 4; Dining Hall Committee Chairman 3.

AMELIA ALEVIZAKI  
B.A., English

B.C. Bee 1, 2, 3; "News Reporter"; French Club 1; Secretary-Treasurer 2; Vice-President 3; S.C.A. 1, 2; SNEA, 1, 2, 3; Pi Delta Epsilon 3; Curtain Club 1, 2, 3.

A. LEROY BAKER  
B.A., Chemistry

Football 1, 2; Basketball 1; Glee Club 1; Clericus 1, 2; Class Treasurer 3; Student Senate 4; Intramurals 3, 4; Chemistry Club 3; Who's Who 4.

DONALD LEE BANKS  
B.A., Psychology

Glee Club 4; Track 1, 2; SNEA 2, 3.

SYLVIA BARRON  
B.S., Music Education

Band 1, 2, 3, 4; Treasurer 3, 4; Glee Club 1, 2, 3, 4; Touring Choir 3, 4; Alpha Psi Omega 2, 3, 4; Vice-President 4; Chapel Choir 2, 4; Curtain Club 1, 2, 3; AGO 1, 2, 3; Secretary-Treasurer 4; Societas Orphea 3, 4.

CAROLYN BAUSERMAN  
B.A., English

French Club 1, 2, 3; President 3; Band 1, 2, 3; Curtain Club 2, 3; Societas Orphea 3, 4; Alpha Psi Omega 3, 4; Secretary 4; B.C. Bee 1, 2; S.C.A. 1, 2.

LAWRENCE LAWSON BAXTER  
B.A., Chemistry

Chemistry Club 2, 3; Intramurals 1, 2, 3, 4.

JEAN ANN BEEGLY  
B.A., Mathematics

Glee Club 1, 2, 3, 4; S.C.A. 1; CBYF 1; French Club 3; Class Vice-President 1.

BARBARA ANN BLAND  
B.A., English

Band 1; S.C.A. 1, 2.

PAULA JOY BOHI  
B.A., English

SNEA 3, 4; Student Senate 4; S.C.A. 1, 4; B.C. Bee 1, 2, 3; French Club 1, 2; Glee Club 1; May Day Co-Chairman 3; Class Secretary 3; J.V. Hockey 2.

RICHARD BOHN  
B.A., Psychology

S.C.A. 1, 2, 3, 4; Senate 3, 4; Clericus 1, 2, 3, 4; Pi Delta Epsilon 4; Curtain Club 3, 4; Debate 1, 3; CBYF 1, 2; B.C. Bee 2, 3; French Club 1, 2; Social Committee 3.

CELIUS TODD BROWN  
B.S., Business Administration

Business Club 3, 4; Intramural Council; Vice-President 4; Intramurals 3, 4; Advertising Manager B.C. Bee 4; Shenandoah Jr. College 1, 2.

GORDON EDWARD BUSH  
B.A., Mathematics

Track 1; Science Club 1; Pep Committee 4; Intramurals 1, 2, 3, 4.

MARY ELAINE CLINE  
B.S., Music Education

Glee Club 1, 2, 3, 4; J.V. Basketball 1, 2; J.V. Hockey 1, 2; Varsity Basketball 4; Varsity Tennis 1, 2, 3, 4; S.C.A. 1, 2; Secretary 3; Curtain Club 1, 2; Chapel Choir 2, 4; Touring Choir 1, 2; AGO 2, 4; Student Senate 3; Clericus 3; Vice-President 4; Band 3, 4; Societas Orphea 3, 4; SNEA 3; President National BSCM 4; Regional Youth Cabinet 4.

LARRY CURTIS COOPER  
B.A., Biology

J.V. Track 1; Chemistry Club 3; SNEA 3, 4.

MARY JO CRAUN  
B.S., Home Economics

S.C.A. 3; Mu Epsilon Mu 3; Treasurer 4; Co-Chairman Sunday School 4.





## HARRISONBURG PAINT STORE

PAINTS            WALLPAPER

Phone 4-7243      919 S. High St.  
Harrisonburg, Va.



## SMITH HAYDEN CLEANERS

## COCA-COLA BOTTLING WORKS, INC.

Staunton, Va.

## PYE'S STEAK HOUSE

U.S. 11 North  
HARRISONBURG, VA.

Just Good Food  
YOU ARE ALWAYS WELCOME

## BLAKEMORE FLOWERS

"The Best in Flowers and Service"

PHONE 4-4487

273 E. Market Street      Harrisonburg, Va.

DENNIS L. CRUTCHFIELD  
B.S., Business Administration

Business Club 3, 4.

DON HARSH  
B.S., Business Administration

Business Club 3, 4; Intramurals 1, 2, 3, 4.

WALTER WAYNE DAGGETT  
B.A., Sociology

VIRGINIA ROBERTSON HENRY  
B.S., Home Economics

Mu Epsilon Mu 3, 4.

RUTH ELIZABETH DAVIS  
B.A., History

Glee Club 3; SNEA 3, 4.

LANTZ HENSLEY  
B.S., Business Administration

Football 1; Track 1, 2; Intramural Basketball 1.

DONALD F. DIXON  
B.A., Sociology

Clericus 3; S.C.A. 3, 4; Co-President 4; Wesley Fellowship 3, 4; Student Senate 4.

KURTZ HERSCH  
B.A., Psychology

Glee Club 1, 2, 3, 4; CBYF 1, 2, 3, 4; S.C.A. 1, 2, 3, 4; Clericus 1, 2, 3, 4; B.C. Bee 1, 2, 3, 4; Curtain Club 1, 2, 3, 4; Intramurals 1, 2, 3, 4; deputation 1, 2; Debate Club 2, 3; Cross Country 2; Student Senate 3; Honor Council 3, 4; Varsity Club 3, 4; Chapel Choir 3, 4; Touring Choir 3, 4; Alpha Psi Omega 3, 4; Pi Delta Epsilon 4; Radio Staff 4; Vice-President Junior Class; Who's Who 4.

HOMER KENNEDY DULANEY  
B.A., Mathematics

Baseball 2; Class President 2, 4; Student Senate 2, 4; Honor Council 2, 4.

DEANNA HIGDON  
B.A., English

French Club 1, 2, 3, 4; S.C.A. 1, 2, 3; Co-Chairman Campus Interdenominational Sunday School 4; B.C. Bee 1, 2, 3; Assistant News Editor 2; News Editor 3; Who's Who In American Colleges and Universities 4.

JANET MARIE ESTEP  
B.S., Home Economics

Mu Epsilon Mu 1, 2, 3, 4; SNEA 2.

ROBERT HOLDEN  
B.A., Accounting

Football 2, 3, 4; Track 2, 3, 4; Intramural Basketball 1, 2, 3, 4.

NORMAN FARRAR  
B.A., Psychology

CECIL FIKE  
B.A., Sociology

Glee Club 1, 2, 3, 4; Clericus 1, 2, 3, 4; W.V.B.C. 1, 2.

DAVID LYNN HUFFMAN  
B.S., Business Administration

President of Freshman Class; Honor Council 1; Varsity Club 3, 4; Golf Team 2, 4; J.V. Basketball 1; Glee Club 1, 2, 3; Business Club 2, 3, 4; Dining Hall Committee 2, 3; Pep Committee 4; Student Senate 1.

HAROLD LAVERN GARBER, JR.  
B.A., Chemistry

Track 1, 2; Debate 3.

KENNETH HUFFMAN  
B.S., Business Administration

Business Club 1, 2, 3, 4; WVBC 1, 2, 3, 4; Treasurer Freshman Class; Treasurer of Social Committee; Auditor of Student Senate 4.

RANDALL HALL  
B.A., Physical Education

Football 3, 4; Baseball 3.

**WAMPLER FEEDS, INC.**

Turkey Contracting

Look for W on Large Water Tank  
at Corporate Limits

ON ROUTE #42 HARRISONBURG, VA.

RECAPPING VULCANIZING

Complete Tire Service

**GLEN SHOMO**

4-7309—Phone—4-2567

530 N. Main St. Harrisonburg, Va.

VICTOR ROYAL

**PRICE**

**BUSINESS MACHINES CO.**

924 S. High Street

Phone 4-7549

HARRISONBURG, VA.

Adding Machines, Calculators  
Typewriters

Compliments of

**HARRISONBURG  
MOTOR EXPRESS**

North Main St.

HARRISONBURG, VA.

Compliments of

**BARBEQUE RANCH**

Curb Service

4-3296

Route 11 3 Miles North of Harrisonburg

**CHARLES L. FAULS  
CLOTHING CO.**

Phone 4-4533 11-13 N. Court Square

Compliments of

**BATTERMAN'S MACHINE SHOP**

Edom Road

HARRISONBURG, VA.

Compliments of

**DR. PEPPER BOTTLING WORKS**

STAUNTON, VA.

Compliments of

**DAYTON TRANSPORT CORP.**

Compliments of

**F. W. WOOLWORTH CO.**

Under the Town Clock

STAUNTON, VA.

**BROOKS HAM SHOPPE  
& RESTAURANT**

Serving Good Food—Real Va. Ham  
Parties and Banquets

VERONA, VA. PHONE TU 6-6914

RICHARD JACOBS  
B.A., Sociology

Clericus 1, 2.

JO ANN JONES  
B.A., English

Curtain Club 1, 2; Glee Club 1, 2, 3; SNEA 4; Working  
Voices 4; S.C.A. 1; Intramurals 1, 2, 3, 4; B.C. Bee 1.

JAMES DE WITT JORDAN  
B.S., Business Administration

Science Club 1; Track 1; Business Club 3, 4; Intramurals  
1, 2, 3, 4.

JENNINGS LEE KERNS  
B.S., Business Administration

NANCY ELIZABETH KNOTTS  
B.S., Home Economics

Mu Epsilon Mu 1, 2, 3, 4; CBYF 1, 2; S.C.A. 1, 2.

ELBA THORNTON LAM  
B.A., Sociology

Baseball 1, 2; Cross Country 1; Football 2; Basketball 1, 2;  
S.C.A. 1, 2; Wesleyan 1, 2; Intramurals 3, 4.

IVA BRUBAKER LAM  
B.S., Business Education

Business Club 1, 2, 3, 4; S.C.A. 1, 2; SNEA 3, 4; Secretary  
4; Hillandalers 2.

DORIS ANN LAWSON  
B.A., Mathematics

B.C. Bee 1, 2, 3, 4; Cheerleading 2, 3; Co-Captain 4;  
W.A.A. Vice-President 4; Pep Committee Co-Chairman 4;  
Student Senate 4; Curtain Club 1, 2, 3; SNEA 3, 4; S.C.A.  
1, 2, 3, 4; Varsity Hockey 3, 4; Class Secretary 4.

DAVID LAYMAN  
B.A., General Science

Science Club 1; S.C.A. 2, 3, 4; CBYF 2; Curtain Club 2, 3, 4;  
Chemistry Club 3; Glee Club 3, 4; Alpha Psi Omega 3, 4;  
Photo Club 4; Chapel Choir 4; Touring Choir 4; Honor  
Council 4; Vice-President Class 4.

JANICE FAYE LONG  
B.S., Home Economics

Hockey 2, 3, 4; B.C. Bee 2, 3; Mu Epsilon Mu 2, 3, 4;  
W.A.A. 2, 3; Curtain Club 2.

JOSEPH LOTTS  
B.A., Philosophy and Religion

MARILYN McCLINTOCK  
B.A., Sociology

Curtain Club 3; B.C. Bee 3; S.C.A. Cabinet 4.

GRACE E. METZKER  
B.A., Music

Band 1, 2, 3, 4; Glee Club 1, 2, 3, 4; Touring Choir 2, 3,  
4; Chapel Choir 3, 4; Societas Orphea 2, 3, 4; S.C.A.  
Cabinet 3; S.C.A. 1, 2, 3.

GLORIA JEAN MEYERS  
B.S., Home Economics

Mu Epsilon Mu 1, 2, 3, 4; Historian-Reporter 1; Secretary  
2; SNEA 2, 3, 4; President 3; Social Committee 2; Glee  
Club 1, 2, 3, 4; Touring Choir 3, 4; Chapel Choir 4;  
Societas Orphea 3, 4; Vice-President 4; AGO 3.

ROBERT MILLER  
B.A., Biology

Treasurer of Sophomore Class 2; Treasurer of Senior  
Class 4; Dining Hall Committee 4; SNEA 4; J.V. Basketball  
1.

WARREN MILLER  
B.A., Music

Glee Club 1, 2, 3, 4; Chapel Choir 2, 3, 4; Band 1, 2, 3;  
Clericus 1, 2, 3, 4; S.C.A. 1, 2, 3, 4; French Club 1, 2;  
Curtain Club 1; President 4; Regional CBYF Cabinet 2, 3;  
President 3; National CBYF President 3; Who's Who 4;  
Dining Hall Committee 2; College CBYF 1, 2.

JERRY MILLS  
B.A., History

J.V. Basketball 1; Varsity Basketball 4; Varsity Tennis 1, 2,  
3, 4; Phi Delta Epsilon 4; Varsity Club 3, 4; B.C. Bee 3, 4.

RONALD NELSON  
B.S., Business Administration

Business Club 2, 3; Varsity Club 3, 4; Football 1, 2, 3; Bas-  
ketball 4.





**Charles  
and  
Polly**

**PHOTOGRAPHERS**



Harrisonburg, Va.

**DERRER & MATHIAS, INC.**

174 S. Main  
HARRISONBURG, VA.

"The Finest in Men's Clothing"

Formal Wear for Rent

**ECHO RESTAURANT**

Specializing in Pan Fried Chicken, Old Va. Ham  
and  
Tasty Sandwiches  
U.S. 11 South Phone 4-7059 Harrisonburg, Va.

**VALLEY BOOKS**

HARRISONBURG'S RELIGIOUS BOOK STORE  
Phone 4-6643  
82 South Main Street Harrisonburg, Va.

**F. W. WOOLWORTH CO.**

Across From Court House  
on the Square  
HARRISONBURG, VA.

DOLORES IRENE NORTHROP  
B.A., Sociology

Glee Club 1, 2, 3, 4; Chapel Choir 2, 4; Touring Choir 3, 4; Ladies Quartet 3; S.C.A. 1.

JAMES M. OGBURN  
B.S., Business Administration

Curtain Club 1; Business Club 1, 2; J.V. Basketball 1; Intramurals 1, 2, 3, 4.

RONALD H. ORDEL  
B.A., Economics

Psychology Club 1, 2; Hillandalers 2; Wesleyan 1, 2; Business Club 3, 4; Curtain Club 1.

DAVID OSBORNE  
B.A., Physical Education

Football 1, 2, 3, 4; Basketball 3, 4; Track 1, 2, 3, 4; Varsity Club 2, 3, 4; Co-Captain Football 4.

LEAH ADEEN PHILLIPS  
B.A., English

Glee Club 2, 3; Dining Hall Committee 4.

DAVID PICKETT  
B.S., Business Administration

Business Club 3, 4.

JOHN WILLIAM RADER  
B.A., Health and Physical Education

Varsity Club 3, 4; President 4; Varsity Football 2, 3, 4; Tri-Captain 4; Varsity Baseball 2; Intramurals 1, 2, 3, 4; Co-Chairman Pep Committee 3; SNEA 3, 4; May Day Escort 1, 3, 4; Vice-President Sophomore Class; Member Honor Council (Summer School) 3; Student Senate 4; Athletic Council 4.

JAMES ALAN REEDY  
B.A., Physical Education

Basketball 1, 2, 3, 4; Baseball 3; Tennis 2; Golf 4; Varsity Club 2, 3, 4; S.C.A. Cabinet 4; Little 8 2, 3, 4; Mason Dixon 2, 3, 4; Va. Small College Player of Year 3.

KAREN LOU SAGEBIEL  
B.S., Home Economics

Mu Epsilon Mu 1, 2, 3, 4; W.A.A. 1, 2, 3, 4; Secretary-Treasurer 3; Cheerleader 1, 2, 3, 4; Co-Captain 3, 4; Social Committee 3, 4; Secretary 3; Chairman 4; S.C.A. 1; Pep Committee 2, 3; Co-Chairman 2; Student Senate 4; Homecoming Court 3.

LESTER NOWLIN SAUNDERS, JR.  
B.S., Business Administration

Band 1; Business Club 3, 4; Treasurer of Business Club 4.

WILLIAM H. SCRUGGS, JR.  
B.A., Economics

Debate Club 3; Business Club 1, 2, 3, 4; Varsity Club 4; Varsity Tennis 3.

ALVIN SHIFFLETT  
B.S., Business

Track 1; Business Club 3, 4.

HOWARD C. SMITH  
B.A., Philosophy

PEGGY SOUTHERLY  
B.S., Home Economics

Mu Epsilon Mu 2, 3, 4; SNEA 4; Regional CBYF Cabinet 2, 3.

EARL DUWARD STARKEY  
B.A., Mathematics

Science Club 1; S.C.A. 1, 3; Business Club 1; B.C. Bee 1, 3, 4; Sports Editor 3; Editor-in-Chief 4; Cross Country 1, 2, 3, 4; Captain 4; Track 1, 2, 4; Varsity Club 2, 3, 4; Vice-President 4; Student Senate 4; Pi Delta Epsilon 4; President 4.

RUTH ELIZABETH STAUFER  
B.A., Philosophy

B.C. Bee 1, 2, 3, 4; W.A.A. 1, 2; Varsity Girls' Basketball 1, 2, 4; Student Senate 2, 3, 4; Touring Choir 2, 3, 4; Glee Club 1, 2, 3, 4; Ladies' Quartet 2, 3; A.G.O. 3, 4; Societas Orphea 3, 4; Phi Delta Epsilon 4; Curtain Club 1, 2; May Court 3; Who's Who 4.

**SHENANDOAH'S  
PRIDE**

**Dairy Products**

**THE VALLEY OF VIRGINIA  
CO-OPERATIVE MILK PRODUCERS ASSOCIATION**

EDWIN CHESTER STONE  
B.A., History

J.V. Basketball 1; Baseball 1; Dramatics 1, 2; Honor Council 3, 4; Student Senate 2, 3, 4; Social Committee 2; Homecoming Chairman 2; Class President 3; Student Body President 4; Debate 2, 3, 4; May Day King 4.

ELEANOR STONE  
B.A., Religion and Philosophy

S.C.A. 2, 4; Student Senate 2, 4; Dramatics 2; Touring Choir 2, 4; Chapel 2, 4; Glee Club 2, 4; Cheerleading 2; SNEA 4; Miss Bridgewater 2; May Court 2; Queen 4; Homecoming Court 2, 4.

GERALD STUMP  
B.S., Business Administration

Intramurals 1; Varsity Football 1, 3, 4; Business 2, 3, 4; Vice-President 4; Varsity Club 4; S.C.A. 4.

RICHARD L. THOMAS  
B.A., History

J.V. Basketball 1; Business Club 1; Varsity Basketball 2; Varsity Baseball 2; Intramural Captain 3, 4; Business Manager of B.C. Bee 4; Treasurer of Pi Delta Epsilon 4; Assistant Dormitory Director 4; May Court 4.

DON THOMPSON  
B.S., Business

Business Club 3, 4.

VIRGINIA ANNE TILLETTE  
B.A., Sociology

Science Club 1; W.A.A. 2, 3; Vice-President 4; President.

LARRY TURNER  
B.A., Mathematics

SNEA 4; Photo Club 4; Baseball 2, 3, 4; Intramurals 1, 2, 3, 4.

SEWALL T. TYLER  
B.A., English

President Photo Club 3, 4; Photographer B.C. Bee and Ripples 2, 3, 4.

RICHARD LEE VALENTINE  
B.A., Religion

Potomac State College 1; Ripples 3; W.V.B.C. 3, 4; Station Manager Radio Committee 4; Glee Club 3, 4; Touring Choir 3, 4; Chapel Choir 3, 4; Working Voices 4; S.C.A. Chapel and deputation Committee 3; Clericus 3, 4.

THOMAS VAMES  
B.S., Economics

Football 1, 2.

IRA THOMAS VANCE, JR.  
B.A., Physical Education

Intramural 2, 3; Varsity Football 3; Varsity Baseball 4; Varsity Club 4.

JOE WHITMORE, JR.  
B.A., Health and Physical Education

Glee Club 1, 3; Football 2, 3, 4; Tri-Captain 4; J.V. Basketball 1; Tennis 4; Vice-President 1, 2; Student Senate 1; Honor Council 2.

BONNIE KAYE WILLIAMS  
B.A., English

S.C.A. 2; French Club 3; Glee Club 3; B.C. Bee Associate Editor 2, 3; SNEA 3, 4; Social Committee 4; Pi Delta Epsilon 4; W.V.B.C. 4; Working Voices Club 4; Intramurals 2, 3.

DENNIS EDWARD WILLIAMS  
B.S., Business Administration

Business Club 4.

FREEDA MAE WOOD  
B.A., Mathematics

S.C.A. 1, 2; Glee Club 1, 2, 3; Societas Orphea 3, 4; B.C. Bee 1, 2; Curtain Club 2.

JOHN ERVINE WOODZELL  
B.A., History

WINONA GERTRUDE YELTON  
B.S., Home Economics

S.C.A. 1, 2; W.A.A. 2, 3, 4; Mu Epsilon Mu 1, 2, 3, 4; Hockey 2, 3, 4.



Stonewall Plant  
Merck Chemical Division

**MERCK & CO., INC.**

ELKTON, VIRGINIA

Manufacturing Chemists

*Alfred Ney's*

50-60 North Main Street  
HARRISONBURG, VIRGINIA

Better quality wearing apparel  
for men, women and boys

Compliments  
of

**Bridgewater**

**PLOW**

**Corporation**

Compliments  
of

**EDWARD BOKER FOODS**

1480 Okie Street, N. E.  
WASHINGTON, D. C.



**SHENGAS  
CORPORATION**

Bottled Gas Service  
DIAL 4-6745  
180 E. Main St.  
Harrisonburg, Virginia

Compliments  
of

*Celanese*  
**FIBERS COMPANY**

A Division of CELANESE  
Corporation of America

BRIDGEWATER  
VIRGINIA

**ROY RIDDLEBERGER**

Plumbing and Heating  
Contractor  
620 N. MAIN ST.  
Bridgewater, Virginia

**J. C. PENNEY'S**  
HARRISONBURG, VA.

**DOC'S TEA ROOM**

"Where the College Crowd Gathers"  
107 S. Main Street  
HARRISONBURG, VIRGINIA

Compliments of  
**HARRISONBURG  
TRUCK TERMINAL, INC.**

**MICK-OR-MACK**

—STORES—  
HARRISONBURG, VIRGINIA

**PURE VILLAGE COURT**  
Tel. 4-7355  
Route 11, 5 Miles  
SOUTH OF HARRISONBURG, VA.



**BRIDGEWATER COLLEGE  
BOOKSTORE & SNACK SHOP**



**BOWMAN COAL CO.**

All Sizes of Coal

**BRIDGEWATER FUEL CO.**

Cities Service  
Fuel Oil and Kerosene

PHONE 4116

Bridgewater

Va.

COMPLIMENTS

OF

**THE BEACON PRESS**

"We Specialize in Quality and Service"

BRIDGEWATER, VIRGINIA

INVESTMENT  
SECURITIES

**NELSON T. HUFFMAN**

Bridgewater, Virginia

**JORDAN BROS. HATCHERY,  
INC.**

Vantress White Crosses  
Arbor-Acre Queen Layers

Turkey Poults

PHONE 5236

Bridgewater, Virginia



## VALLEY LANES

20 Deluxe Duck Pin Lanes

Plus

10 New Ten Pin Lanes

1 1/2 Mile South of Harrisonburg on Rt. 11

HOME OF

"BRIDGEWATER COLLEGE LEAGUE"

## SHRECKHISE BROS. NURSERY

Let Us Beautify Your Home

WEYERS CAVE, VA.

Landscaping and Big Tree Moving



E. A. JORDAN, Vice Pres.    T. C. CRAUN, Cashier

C. E. SHULL, President

E. M. HUFFMAN, Vice Pres.

ROBT. HUTCHINSON, Asst. Cashier

## THE PLANTERS BANK OF BRIDGEWATER

BRIDGEWATER, VIRGINIA

DAYTON, VIRGINIA

Member Federal Reserve System

Member F.D.I.C.

*Joseph Key's*  
HARRISONBURG, VA.

Wish the Graduates  
of 1961

All the Benisons of a Free World



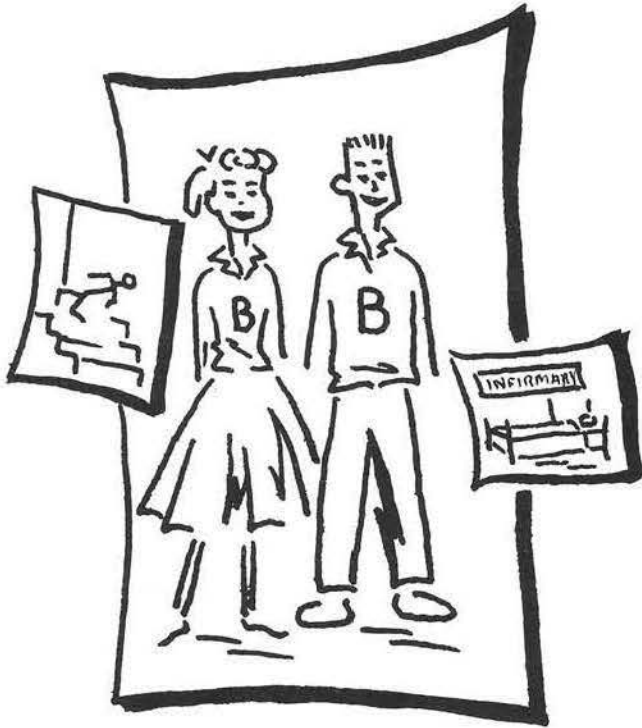

# NORTH AMERICA ASSURANCE SOCIETY

of Virginia, Incorporated

RICHMOND, VIRGINIA

Life, Non-Cancellable Accident and  
Health Insurance, Group and  
Student Insurance



RELAX AT THE MOVIES

Fine Entertainment Always

at the

STANLEY-WARNER

**VIRGINIA THEATRE**

Dial 4-4292 Harrisonburg, Va.

## SHICKEL MACHINE SHOP

Bridgewater, Virginia

Phone 5196

MACHINE WORK

WELDING—SAW REPAIRING

## HUMMEL'S DAIRY-RITE

Beside Madison College

CURB SERVICE

THE STAUNTON LEADER  
THE SUNDAY NEWS-LEADER

"The Valley's Leading Newspapers"

## ROTH THEATRES

Entertaining the Valley for 26 Years

Visit the

STATE THEATRE  
HARRISONBURG DRIVE-IN

ROTH'S DRIVE-IN

Miniature Golf Course

## COLLEGE INN RESTAURANT

The Gathering Spot for B.C. Students

Main St.      Bridgewater, Va.

## NEON SERVICE CO.

"Signs of All Kinds"

Neon—Plastic—Painted

Telephone 4-6671 or 4-7059

HARRISONBURG, VIRGINIA



This is It

## LEGGETT'S

in Harrisonburg

Biggest Selections in the Valley

## HOUFF TRANSFER

Incorporated

Main Office \* Weyers Cave, Va.

### TERMINALS

Baltimore, Md. ....VERnon 7-7316

Charleston, W. Va. ....WAlnut 5-2111

Norfolk, Va. ....MAdison 5-5743

Philadelphia, Pa. ....HOward 2-5000

Richmond, Va. ....BElmont 2-5649

Roanoke, Va. ....Dliamond 5-0929

Weyers Cave, Va. ....2236

Wheeling, W. Va. ....CEdar 3-0650

Lynchburg, Va. ....Vlctor 6-0867

## GEORGE J. ROBINSON

We Specialize in Quality

General Merchandise and Service

PHONE 4161      BRIDGEWATER, VA.

## DICKSON'S DRUG STORE

PHONE 2211

"Serving Bridgewater's Drug Needs"

MAIN ST.

Bridgewater, Va.

# A CAREER With A Future!

If you like science and mathematics, consider engineering for your career! Engineering is the field of today and tomorrow. Progress is fast. New jobs are opening up every day. Plan for a job with a future—plan to be an engineer!



**VIRGINIA ELECTRIC  
AND POWER COMPANY**

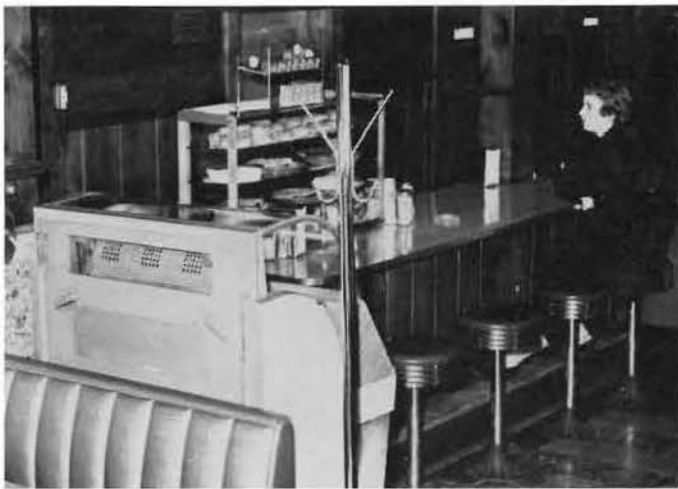

**BREEN'S  
WILLOW BANK  
SNACK SHOP**

U.S. Route 11

TAYLOR PUBLISHING COMPANY  
"The World's Best Yearbooks Are Taylor-made"

COMPLIMENTS  
OF



**SNOWMEN, INC.**  
Local No. 69696969

# FINIS



And so the rivulets run into the streams; the streams flow into the rivers; the rivers wend their way to keep their rendezvous with destiny and to make their minute contribution to the vastness of the high seas.

Likewise, we students gradually work our way through the channels of childhood and growth, making our way through the levels of education. Eventually, we must break from the protective shells of family, school, and youth, to enter upon the vast sea of life. Girded with the experiences, education, and insights of our college life, we go forth to make our seemingly minute and hapless ripples upon the oceans of business, society, religion, politics, and education. Indeed, our own individual contribution may seem so small as to be insignificant, but a chain is only as strong as its weakest link. With the confusion of life, our purpose may become dim, our goals obscure, the contradictions of life overwhelming. In her poem, "The Winds of Fate," Ella Wheeler Wilcox pens words which deserve our closing thoughts:

"One ship drives east and another drives west  
With the self-same winds that blow,  
'Tis the set of the sails  
And not the gales  
That tell them the way to go.

Like the winds of the sea are the winds of fate,  
As we voyage along through life,  
'Tis the set of the soul  
That decides its goal  
And not the calm or the strife."

ELLA WHEELER WILCOX

Bob Sherfy, Ed.



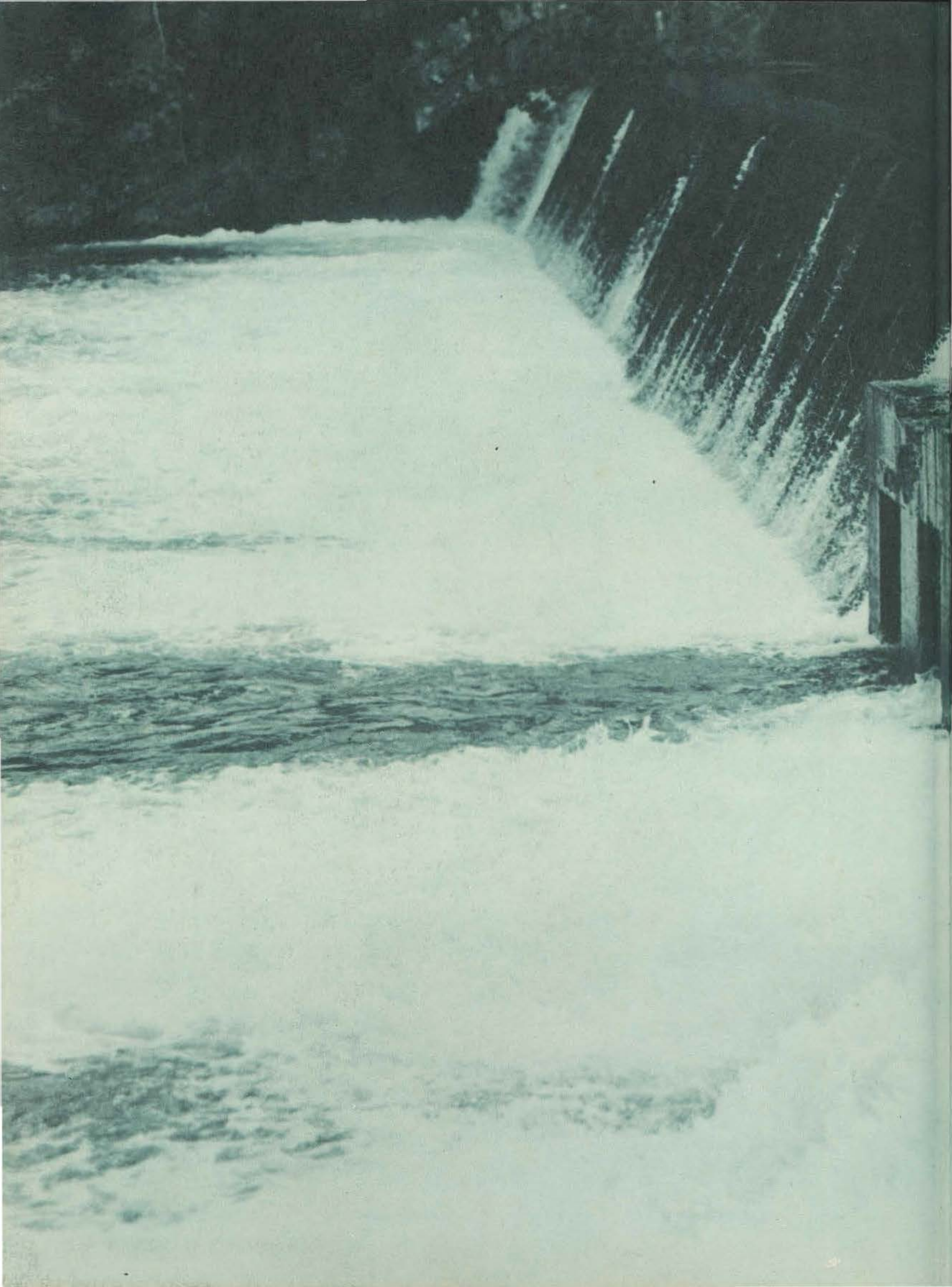



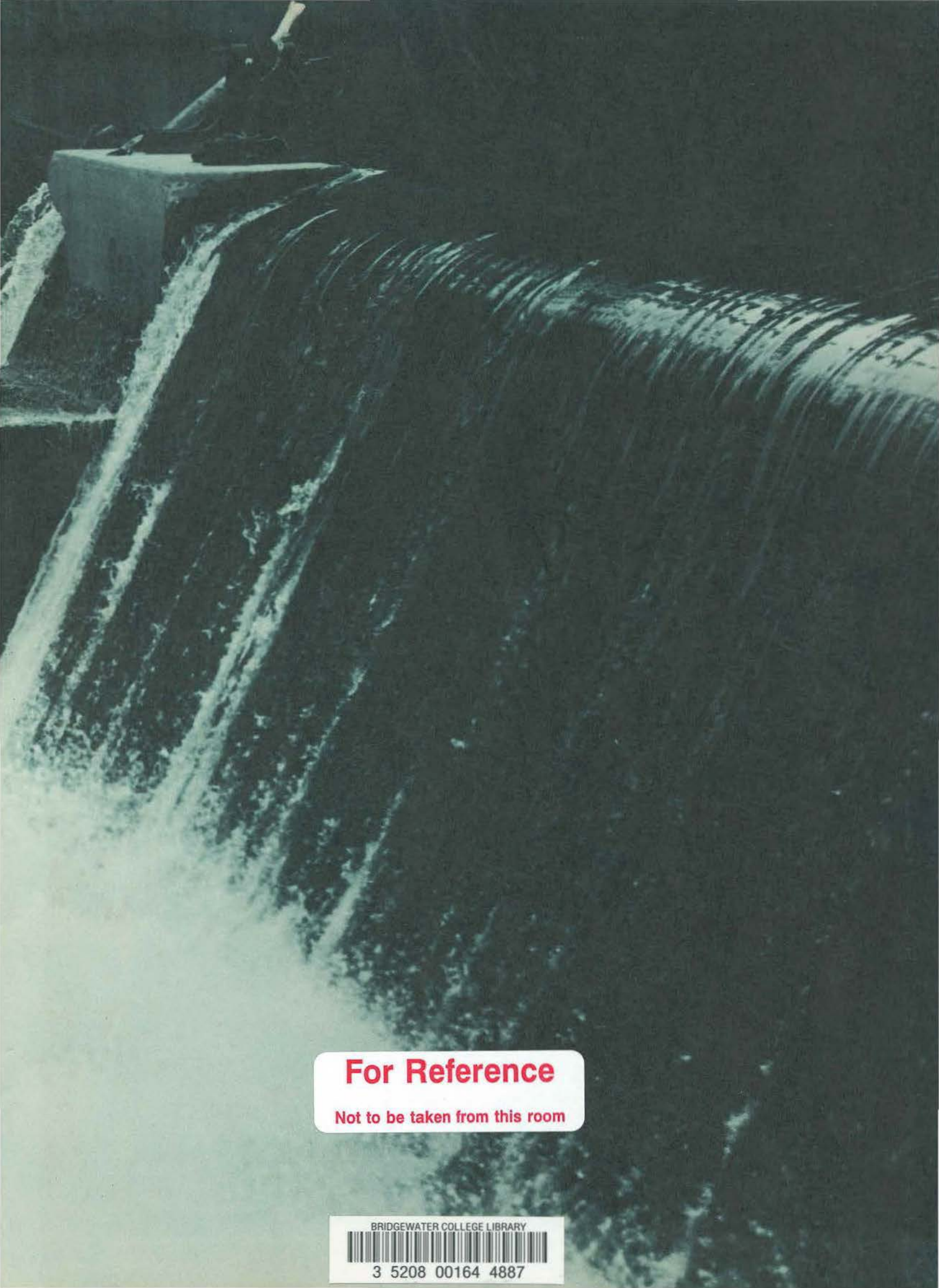

**For Reference**

**Not to be taken from this room**

BRIDGEWATER COLLEGE LIBRARY



3 5208 00164 4887



